Datasheet for ABIN6149759

anti-SR140 antibody (AA 705-1029)

4 Images

Go to Product page

Overview

Quantity:	100 µL
Target:	SR140
Binding Specificity:	AA 705-1029
Reactivity:	Human
Host:	Rabbit
Clonality:	Polyclonal
Conjugate:	This SR140 antibody is un-conjugated
Application:	Western Blotting (WB), Immunohistochemistry (IHC), Immunofluorescence (IF)

Product Details

Immunogen:	Recombinant fusion protein containing a sequence corresponding to amino acids 705-1029 of human U2SURP (NP_001073884.1).
Sequence:	GAPLEDVDGI PIDATPIDDL DGVPIKSLDD DLDGVPLDAT EDSKKNEPIF KVAPSKWEAV DESELEAQAV TTSKWELFDQ HEESEEEENQ NQEEESEDEE DTQSSKSEEH HLYSNPIKEE MTESKFSKYS EMSEEKRAKL REIELKVMKF QDELESGKRP KKPGQSFQEQ VEHYRDKLLQ REKEKELERE RERDKKDKEK LESRSKDKKE KDECTPTRKE RKRRHSTSPS PSRSSSGRRV KSPSPKSERS ERSERSHKES SRSRSSHKDS PRDVSKKAKR SPSGSRTPKR SRRSRSRSPK KSGKKSRSQS RSPHRSHKKS KKNKH
Isotype:	IgG
Cross-Reactivity:	Human, Mouse, Rat
Characteristics:	Polyclonal Antibodies

Target Details

Target:	SR140
Alternative Name:	U2SURP (SR140 Products)
Background:	U2SURP,SR140,fSAPa,Epigenetics & Nuclear Signaling,U2SURP
Molecular Weight:	72 kDa/118 kDa
Gene ID:	23350
UniProt:	O15042

Application Details

Application Notes:	WB,1:500 - 1:2000,IHC,1:20 - 1:200,IF,1:50 - 1:200
Restrictions:	For Research Use only

Handling

Format:	Liquid
Buffer:	PBS with 0.02 % sodium azide,50 % glycerol, pH 7.3.
Preservative:	Sodium azide
Precaution of Use:	This product contains Sodium azide: a POISONOUS AND HAZARDOUS SUBSTANCE which should be handled by trained staff only.
Storage:	-20 °C
Storage Comment:	Store at -20°C. Avoid freeze / thaw cycles.

Images

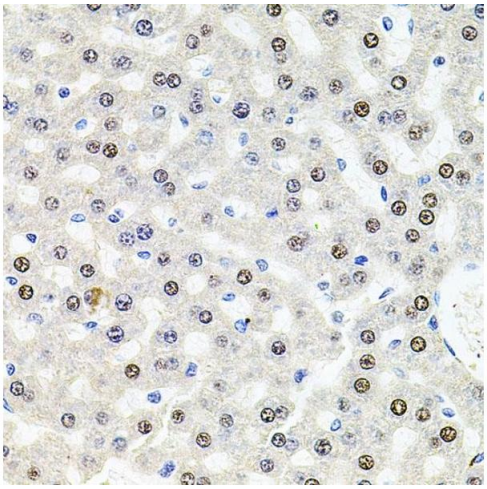

Immunohistochemistry

Image 1. Immunohistochemistry of paraffin-embedded rat liver using U2SURP antibody (ABIN6132839, ABIN6149759, ABIN6149760 and ABIN6220240) at dilution of 1:100 (40x lens).Perform microwave antigen retrieval with 10 mM PBS buffer pH 7.2 before commencing with IHC staining protocol.

Copyright antibodies-online. All rights reserved.

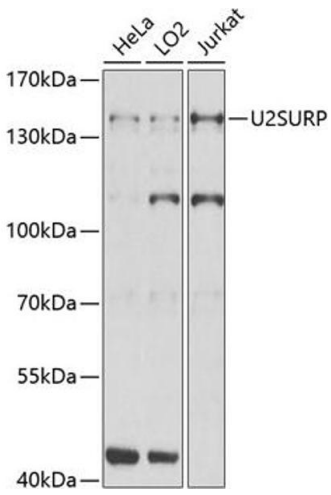

Western Blotting

Image 2. Western blot analysis of extracts of various cell lines, using U2SURP Antibody (ABIN6132839, ABIN6149759, ABIN6149760 and ABIN6220240) at 1:1000 dilution.Secondary antibody: HRP Goat Anti-Rabbit IgG (H+L) (ABIN1684268 and ABIN3020597) at 1:10000 dilution.Lysates/proteins: 25 µg per lane.Blocking buffer: 3 % nonfat dry milk in TBST.Detection: ECL Basic Kit (RM00020).Exposure time: 15s.

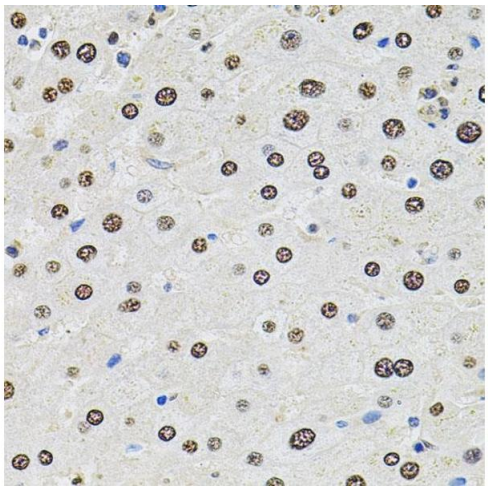

Immunohistochemistry

Image 3. Immunohistochemistry of paraffin-embedded human liver damage using U2SURP antibody (ABIN6132839, ABIN6149759, ABIN6149760 and ABIN6220240) at dilution of 1:100 (40x lens).Perform microwave antigen retrieval with 10 mM PBS buffer pH 7.2 before commencing with IHC staining protocol.

Please check the product details page for more images. Overall 4 images are available for ABIN6149759.