Datasheet for ABIN6150459

anti-ZMYND8 antibody (AA 959-1188)

Go to Product page

1 Image

Overview

Quantity:	100 µL
Target:	ZMYND8
Binding Specificity:	AA 959-1188
Reactivity:	Human
Host:	Rabbit
Clonality:	Polyclonal
Conjugate:	This ZMYND8 antibody is un-conjugated
Application:	Western Blotting (WB), Immunohistochemistry (IHC)

Product Details

Immunogen:	Recombinant fusion protein containing a sequence corresponding to amino acids 959-1188 of human ZMYND8 (NP_898868.1).
Sequence:	LELTMAEMRQ SLEQERDRLI AEVKKQLELE KQQAVDETKK KQWCANCKKE AIFYCCWNTS YCDYPCQQAH WPEHMKSCTQ SATAPQQEAD AEVNTETLNK SSQGSSSSTQ SAPSETASAS KEKETSAEKS KESGSTLDLS GSRETPSSIL LGSNQGSVSK RCDKQPAYAP TTTDHQPHPN YPAQKYHSRS NKSSWSSSDE KRGSTRSDHN TSTSTKSLLP KESRLDTFWD
Isotype:	IgG
Cross-Reactivity:	Human, Mouse, Rat
Characteristics:	Polyclonal Antibodies

Target Details

Target:	ZMYND8
Alternative Name:	ZMYND8 (ZMYND8 Products)
Background:	The protein encoded by this gene is a receptor for activated C-kinase (RACK) protein. The encoded protein has been shown to bind in vitro to activated protein kinase C beta I. In addition, this protein is a cutaneous T-cell lymphoma-associated antigen. Finally, the protein contains a bromodomain and two zinc fingers, and is thought to be a transcriptional regulator. Multiple transcript variants encoding several different isoforms have been found for this gene.,ZMYND8,PRKCBP1,PRO2893,RACK7,Epigenetics & Nuclear Signaling,Transcription Factors,Signal Transduction,Kinase,Tyrosine kinases,ZMYND8
Molecular Weight:	66 kDa/82 kDa/109-138 kDa
Gene ID:	23613
UniProt:	Q9ULU4

Application Details

Application Notes:	WB,1:1000 - 1:2000,IHC,1:50 - 1:200
Comment:	HIGH QUALITY
Restrictions:	For Research Use only

Handling

Format:	Liquid
Buffer:	PBS with 0.02 % sodium azide,50 % glycerol, pH 7.3.
Preservative:	Sodium azide
Precaution of Use:	This product contains Sodium azide: a POISONOUS AND HAZARDOUS SUBSTANCE which should be handled by trained staff only.
Storage:	-20 °C
Storage Comment:	Store at -20°C. Avoid freeze / thaw cycles.

Copyright antibodies-online. All rights reserved.

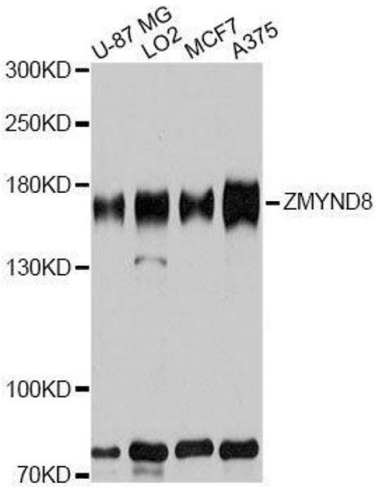

Western Blotting

Image 1. Western blot analysis of extracts of various cell lines, using ZMYND8 antibody.

 Copyright antibodies-online. All rights reserved.