Datasheet for ABIN6237085

HSD17b14 Protein (AA 1-270) (T7 tag,His tag)

Go to Product page

1 Image

Overview

Quantity:	50 µg
Target:	HSD17b14
Protein Characteristics:	AA 1-270
Origin:	Human
Source:	Escherichia coli (E. coli)
Protein Type:	Recombinant
Purification tag / Conjugate:	This HSD17b14 protein is labelled with T7 tag,His tag.
Application:	ELISA, Immunoprecipitation (IP), SDS-PAGE (SDS), Western Blotting (WB)

Product Details

Characteristics:	Tag location: two N-terminal Tags, His-tag and T7-tag
Purity:	≥ 98 %

Target Details

Target:	HSD17b14
Alternative Name:	17-Beta-Hydroxysteroid Dehydrogenase Type 14 (HSD17b14) (HSD17b14 Products)
Background:	Alternative Names: DHRS10, RetSDR3, SDR47C1, Retinal Short-Chain Dehydrogenase/Reductase 3, Short Chain Dehydrogenase/Reductase Family 47C,Member 1
Molecular Weight:	32.0kDa
UniProt:	Q9BPX1

 Copyright antibodies-online. All rights reserved.

Application Details

Restrictions:	For Research Use only

Images

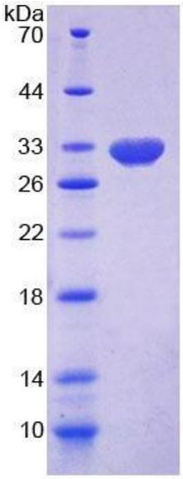

Image 1.

Copyright antibodies-online. All rights reserved.