Datasheet for ABIN6242720

anti-FGF14 antibody (C-Term)

Go to Product page

1 Image

Overview

Quantity:	400 µL
Target:	FGF14
Binding Specificity:	AA 207-241, C-Term
Reactivity:	Human, Mouse, Rat
Host:	Rabbit
Clonality:	Polyclonal
Conjugate:	This FGF14 antibody is un-conjugated
Application:	Western Blotting (WB)

Product Details

Immunogen:	This FGF14 antibody is generated from a rabbit immunized with a KLH conjugated synthetic peptide between 207-241 amino acids from the C-terminal region of human FGF14.
Clone:	RB52181
Isotype:	Ig Fraction
Purification:	This antibody is purified through a protein A column, followed by peptide affinity purification.

Target Details

Target:	FGF14
Alternative Name:	FGF14 (FGF14 Products)
Background:	Probably involved in nervous system development and function.

Copyright antibodies-online. All rights reserved.

Target Details

Molecular Weight:	27702
UniProt:	Q92915

Application Details

Application Notes:	WB: 1:2000
Restrictions:	For Research Use only

Handling

Format:	Liquid
Buffer:	Purified polyclonal antibody supplied in PBS with 0.09 % (W/V) sodium azide.
Preservative:	Sodium azide
Precaution of Use:	This product contains Sodium azide: a POISONOUS AND HAZARDOUS SUBSTANCE which should be handled by trained staff only.
Storage:	4 °C,-20 °C
Expiry Date:	6 months

Images

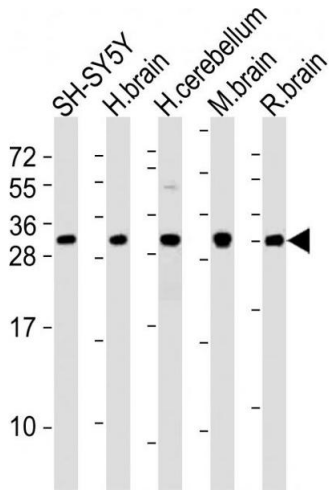

Western Blotting

Image 1. All lanes : Anti-FGF14 Antibody (C-term) at 1:2000 dilution Lane 1: SH-SY5Y whole cell lysates Lane 2: human brain lysates Lane 3: human cerebellum lysates Lane 4: mouse brain lysates Lane 5: rat brain lysates Lysates/proteins at 20 µg per lane. Secondary Goat Anti-Rabbit IgG, (H+L), Peroxidase conjugated at 1/10000 dilution Predicted band size : 28 kDa Blocking/Dilution buffer: 5 % NFDM/TBST.

Copyright antibodies-online. All rights reserved.