Datasheet for ABIN6243962

anti-PYCRL antibody (C-Term)

1 Image

Go to Product page

Overview

Quantity:	400 µL
Target:	PYCRL
Binding Specificity:	AA 221-255, C-Term
Reactivity:	Human
Host:	Rabbit
Clonality:	Polyclonal
Conjugate:	This PYCRL antibody is un-conjugated
Application:	Western Blotting (WB)

Product Details

Immunogen:	This PYCRL antibody is generated from a rabbit immunized with a KLH conjugated synthetic peptide between 221-255 amino acids from the C-terminal region of human PYCRL.
Clone:	RB52797
Isotype:	Ig Fraction
Purification:	This antibody is purified through a protein A column, followed by peptide affinity purification.

Target Details

Target:	PYCRL
Alternative Name:	PYCRL (PYCRL Products)
Molecular Weight:	28663

Copyright antibodies-online. All rights reserved.

Target Details

UniProt:	Q53H96

Application Details

Application Notes:	WB: 1:2000
Restrictions:	For Research Use only

Handling

Format:	Liquid
Buffer:	Purified polyclonal antibody supplied in PBS with 0.09 % (W/V) sodium azide.
Preservative:	Sodium azide
Precaution of Use:	This product contains Sodium azide: a POISONOUS AND HAZARDOUS SUBSTANCE which should be handled by trained staff only.
Storage:	4 °C,-20 °C
Expiry Date:	6 months

Images

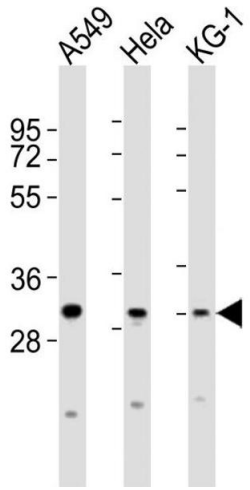

Western Blotting

Image 1. All lanes : Anti-PYCRL Antibody (C-term) at 1:2000 dilution Lane 1: A549 whole cell lysates Lane 2: Hela whole cell lysates Lane 3: KG-1 whole cell lysates Lysates/proteins at 20 µg per lane. Secondary Goat Anti-Rabbit IgG, (H+L), Peroxidase conjugated at 1/10000 dilution Predicted band size : 29 kDa Blocking/Dilution buffer: 5 % NFDM/TBST.

Copyright antibodies-online. All rights reserved.