Datasheet for ABIN6257028

anti-CCZ1B antibody

2 Images

Go to Product page

Overview

Quantity:	100 µL
Target:	CCZ1B
Reactivity:	Human, Mouse
Host:	Rabbit
Clonality:	Polyclonal
Conjugate:	This CCZ1B antibody is un-conjugated
Application:	Western Blotting (WB), ELISA, Immunocytochemistry (ICC), Immunofluorescence (IF)

Product Details

Immunogen:	A synthesized peptide
Isotype:	IgG
Specificity:	CG028 Antibody detects endogenous levels of total CG028
Cross-Reactivity:	Human, Mouse (Murine)
Purification:	The antiserum was purified by peptide affinity chromatography using SulfoLink™ Coupling Resin (Thermo Fisher Scientific).

Target Details

Target:	CCZ1B
Alternative Name:	CG028 (CCZ1B Products)
Background:	Gene: CCZ1B

Target Details

Molecular Weight:	56 kDa
Gene ID:	22, 196, 051
UniProt:	P86790

Application Details

Application Notes:	WB 1:500~1:1000, IF/ICC 1:100-1:500
Restrictions:	For Research Use only

Handling

Format:	Liquid
Concentration:	1 mg/mL
Buffer:	Rabbit IgG in phosphate buffered saline , pH 7.4, 150 mM NaCl, 0.02 % sodium azide and 50 % glycerol.
Preservative:	Sodium azide
Precaution of Use:	This product contains Sodium azide: a POISONOUS AND HAZARDOUS SUBSTANCE which should be handled by trained staff only.
Storage:	-20 °C
Storage Comment:	Store at -20 °C.Stable for 12 months from date of receipt
Expiry Date:	12 months

Images

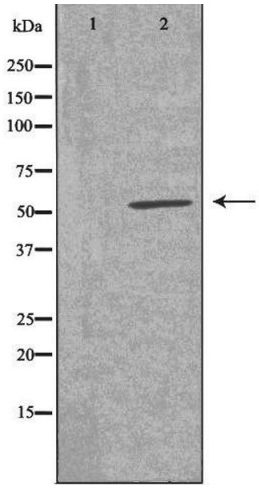

Western Blotting

Image 1. Western blot analysis of extracts from Jurkat cells using CG028 antibody.The lane on the left is treated with the antigen-specific peptide.

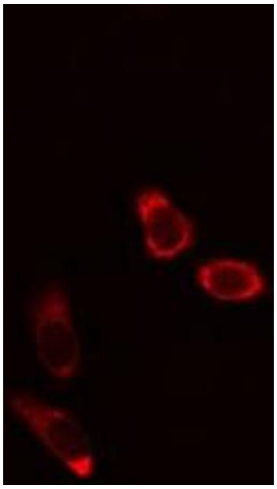

Immunofluorescence (fixed cells)

Image 2. ABIN6275977 staining Hela cells by IF/ICC. The sample were fixed with PFA and permeabilized in 0.1% Triton X-100,then blocked in 10% serum for 45 minutes at 25¡ãC. The primary antibody was diluted at 1/200 and incubated with the sample for 1 hour at 37¡ãC. An Alexa Fluor 594 conjugated goat anti-rabbit IgG (H+L) antibody(Cat.# S0006), diluted at 1/600, was used as secondary antibod

 Copyright antibodies-online. All rights reserved.