Datasheet for ABIN6257184

anti-FOXE3 antibody (Internal Region)

2 Images

Go to Product page

Overview

Quantity:	100 µL
Target:	FOXE3
Binding Specificity:	Internal Region
Reactivity:	Human, Mouse, Rat
Host:	Rabbit
Clonality:	Polyclonal
Conjugate:	This FOXE3 antibody is un-conjugated
Application:	Western Blotting (WB), ELISA, Immunofluorescence (IF), Immunocytochemistry (ICC)

Product Details

Immunogen:	A synthesized peptide derived from human FOXE3, corresponding to a region within the internal amino acids.
Isotype:	IgG
Specificity:	FOXE3 Antibody detects endogenous levels of total FOXE3.
Predicted Reactivity:	Pig,Dog
Purification:	The antiserum was purified by peptide affinity chromatography using SulfoLink™ Coupling Resin (Thermo Fisher Scientific).

Target Details

Target:	FOXE3

Copyright antibodies-online. All rights reserved.

Target Details

Alternative Name:	FOXE3 (FOXE3 Products)
Background:	Description: Transcription factor that controls lens epithelial cell growth through regulation of proliferation, apoptosis and cell cycle (PubMed:22527307, PubMed:25504734). During lens development, controls the ratio of the lens fiber cells to the cells of the anterior lens epithelium by regulating the rate of proliferation and differentiation (By similarity). Controls lens vesicle closure and subsequent separation of the lens vesicle from ectoderm (By similarity). Controls the expression of DNAJB1 in a pathway that is crucial for the development of the anterior segment of the eye (PubMed:27218149). Gene: FOXE3
Molecular Weight:	33 kDa
Gene ID:	2301
UniProt:	Q13461

Application Details

Application Notes:	WB 1:500-1:1000, IF/ICC 1:100-1:500, ELISA(peptide) 1:20000-1:40000
Restrictions:	For Research Use only

Handling

Format:	Liquid
Concentration:	1 mg/mL
Buffer:	Rabbit IgG in phosphate buffered saline , pH 7.4, 150 mM NaCl, 0.02 % sodium azide and 50 % glycerol.
Preservative:	Sodium azide
Precaution of Use:	This product contains Sodium azide: a POISONOUS AND HAZARDOUS SUBSTANCE which should be handled by trained staff only.
Storage:	-20 °C
Storage Comment:	Store at -20 °C. Stable for 12 months from date of receipt.
Expiry Date:	12 months

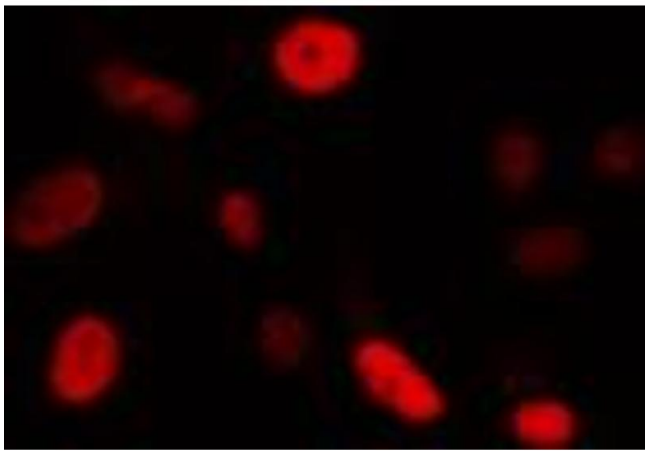

Immunofluorescence (fixed cells)

Image 1. ABIN6274340 staining Hela cells by IF/ICC. The sample were fixed with PFA and permeabilized in 0.1% Triton X-100,then blocked in 10% serum for 45 minutes at 25°C. The primary antibody was diluted at 1/200 and incubated with the sample for 1 hour at 37°C. An Alexa Fluor 594 conjugated goat anti-rabbit IgG (H+L) antibody(Cat.# S0006), diluted at 1/600, was used as secondary antibody.

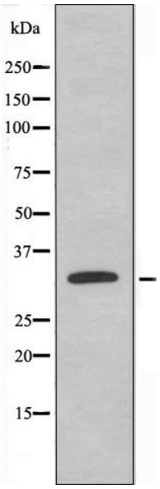

Western Blotting

Image 2. Western blot analysis of extracts from 562 cells, using FOXE3 antibody.

Copyright antibodies-online. All rights reserved.