Datasheet for ABIN6259114

anti-PPP2R5D antibody (C-Term)

2 Images

Go to Product page

Overview

Quantity:	100 µL
Target:	PPP2R5D
Binding Specificity:	C-Term
Reactivity:	Human, Mouse, Rat
Host:	Rabbit
Clonality:	Polyclonal
Conjugate:	This PPP2R5D antibody is un-conjugated
Application:	Western Blotting (WB), ELISA, Immunofluorescence (IF), Immunocytochemistry (ICC)

Product Details

Immunogen:	A synthesized peptide derived from human PPP2R5D, corresponding to a region within C-terminal amino acids.
Isotype:	IgG
Specificity:	PPP2R5D Antibody detects endogenous levels of total PPP2R5D.
Predicted Reactivity:	Bovine,Horse,Sheep,Rabbit,Dog
Purification:	The antiserum was purified by peptide affinity chromatography using SulfoLink™ Coupling Resin (Thermo Fisher Scientific).

Target Details

Target:	PPP2R5D

Copyright antibodies-online. All rights reserved.

Target Details

Alternative Name:	PPP2R5D (PPP2R5D Products)
Background:	Description: The B regulatory subunit might modulate substrate selectivity and catalytic activity, and also might direct the localization of the catalytic enzyme to a particular subcellular compartment. Gene: PPP2R5D
Molecular Weight:	70 kDa
Gene ID:	5528
UniProt:	Q14738
Pathways:	PI3K-Akt Signaling, Activation of Innate immune Response, Toll-Like Receptors Cascades

Application Details

Application Notes:	WB 1:500-1:1000, IF/ICC 1:100-1:500, ELISA(peptide) 1:20000-1:40000
Restrictions:	For Research Use only

Handling

Format:	Liquid
Concentration:	1 mg/mL
Buffer:	Rabbit IgG in phosphate buffered saline , pH 7.4, 150 mM NaCl, 0.02 % sodium azide and 50 % glycerol.
Preservative:	Sodium azide
Precaution of Use:	This product contains Sodium azide: a POISONOUS AND HAZARDOUS SUBSTANCE which should be handled by trained staff only.
Storage:	-20 °C
Storage Comment:	Store at -20 °C. Stable for 12 months from date of receipt.
Expiry Date:	12 months

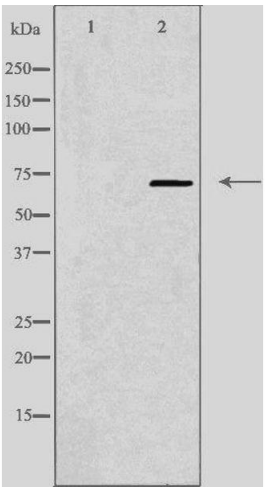

Western Blotting

Image 1. Western blot analysis of extracts from HuvEc cells using PPP2R5D antibody.The lane on the left is treated with the antigen-specific peptide.

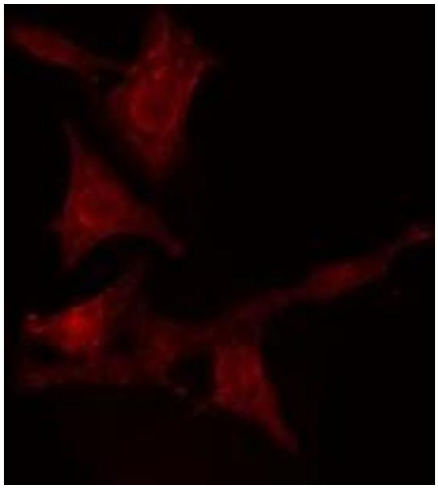

Immunofluorescence (fixed cells)

Image 2. ABIN6275547 staining Hela cells by IF/ICC. The sample were fixed with PFA and permeabilized in 0.1% Triton X-100,then blocked in 10% serum for 45 minutes at 25¡ãC. The primary antibody was diluted at 1/200 and incubated with the sample for 1 hour at 37¡ãC. An Alexa Fluor 594 conjugated goat anti-rabbit IgG (H+L) antibody(Cat.# S0006), diluted at 1/600, was used as secondary antibod

Copyright antibodies-online. All rights reserved.