Datasheet for ABIN6261256

anti-DDX42 antibody (C-Term)

2 Images

Go to Product page

Overview

Quantity:	100 µL
Target:	DDX42
Binding Specificity:	C-Term
Reactivity:	Human, Mouse
Host:	Rabbit
Clonality:	Polyclonal
Conjugate:	This DDX42 antibody is un-conjugated
Application:	Western Blotting (WB), ELISA, Immunofluorescence (IF), Immunohistochemistry (IHC), Immunocytochemistry (ICC)

Product Details

Immunogen:	A synthesized peptide derived from human DDX42, corresponding to a region within C-terminal amino acids.
Isotype:	IgG
Specificity:	DDX42 Antibody detects endogenous levels of total DDX42.
Predicted Reactivity:	Pig,Bovine,Horse,Rabbit,Dog
Purification:	The antiserum was purified by peptide affinity chromatography using SulfoLink™ Coupling Resin (Thermo Fisher Scientific).

Target Details

Target:	DDX42

Target Details

Alternative Name:	DDX42 (DDX42 Products)
Background:	Description: ATP-dependent RNA helicase. Binds to partially double-stranded RNAs (dsRNAs) in order to unwind RNA secondary structures. Unwinding is promoted in the presence of single-strand binding proteins. Mediates also RNA duplex formation thereby displacing the single-strand RNA binding protein. ATP and ADP modulate its activity: ATP binding and hydrolysis by DDX42 triggers RNA strand separation, whereas the ADP-bound form of the protein triggers annealing of complementary RNA strands. Involved in the survival of cells by interacting with TP53BP2 and thereby counteracting the apoptosis-stimulating activity of TP53BP2. Relocalizes TP53BP2 to the cytoplasm. Gene: DDX42
Molecular Weight:	103 kDa
Gene ID:	11325
UniProt:	Q86XP3

Application Details

Application Notes:	WB 1:1000-3000, IHC 1:200, IF/ICC 1:100-1:500, ELISA(peptide) 1:20000-1:40000
Restrictions:	For Research Use only

Handling

Format:	Liquid
Concentration:	1 mg/mL
Buffer:	Rabbit IgG in phosphate buffered saline , pH 7.4, 150 mM NaCl, 0.02 % sodium azide and 50 % glycerol.
Preservative:	Sodium azide
Precaution of Use:	This product contains Sodium azide: a POISONOUS AND HAZARDOUS SUBSTANCE which should be handled by trained staff only.
Storage:	-20 °C
Storage Comment:	Store at -20 °C. Stable for 12 months from date of receipt.
Expiry Date:	12 months

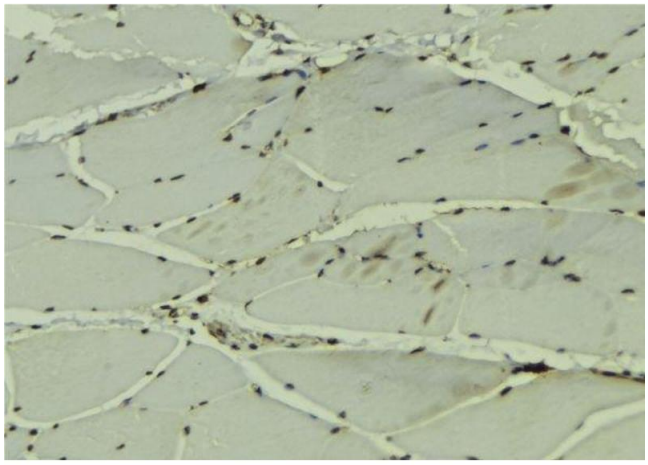

Immunohistochemistry

Image 1. ABIN6279173 at 1/100 staining Mouse muscle tissue by IHC-P. The sample was formaldehyde fixed and a heat mediated antigen retrieval step in citrate buffer was performed. The sample was then blocked and incubated with the antibody for 1.5 hours at 22¡ãC. An HRP conjugated goat anti-rabbit antibody was used as the secondary

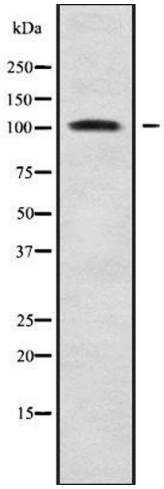

Western Blotting

Image 2. Western blot analysis of DDX42 using HuvEc whole cell lysates