Datasheet for ABIN6261393

anti-DYNC2LI1 antibody (Internal Region)

2 Images

Go to Product page

Overview

Quantity:	100 µL
Target:	DYNC2LI1
Binding Specificity:	Internal Region
Reactivity:	Human, Mouse, Rat
Host:	Rabbit
Clonality:	Polyclonal
Conjugate:	This DYNC2LI1 antibody is un-conjugated
Application:	Western Blotting (WB), Immunohistochemistry (IHC)

Product Details

Immunogen:	A synthesized peptide derived from human DYNC2LI1, corresponding to a region within the internal amino acids.
Isotype:	IgG
Specificity:	DYNC2LI1 Antibody detects endogenous levels of total DYNC2LI1.
Predicted Reactivity:	Pig,Zebrafish,Bovine,Horse,Sheep,Rabbit,Dog,Chicken
Purification:	The antiserum was purified by peptide affinity chromatography using SulfoLink™ Coupling Resin (Thermo Fisher Scientific).

Target Details

Target:	DYNC2LI1

Target Details

Alternative Name:	DYNC2LI1 (DYNC2LI1 Products)
Background:	Description: Required for correct intraflagellar transport (IFT), the bi-directional movement of particles required for the assembly, maintenance and functioning of primary cilia. Involved in the regulation of ciliary length. Gene: DYNC2LI1
Molecular Weight:	40 kDa
Gene ID:	51626
UniProt:	Q8TCX1
Pathways:	Hedgehog Signaling

Application Details

Application Notes:	WB 1:500-1:2000, IHC 1:50-1:200
Restrictions:	For Research Use only

Handling

Format:	Liquid
Concentration:	1 mg/mL
Buffer:	Rabbit IgG in phosphate buffered saline , pH 7.4, 150 mM NaCl, 0.02 % sodium azide and 50 % glycerol.
Preservative:	Sodium azide
Precaution of Use:	This product contains Sodium azide: a POISONOUS AND HAZARDOUS SUBSTANCE which should be handled by trained staff only.
Storage:	-20 °C
Storage Comment:	Store at -20 °C. Stable for 12 months from date of receipt.
Expiry Date:	12 months

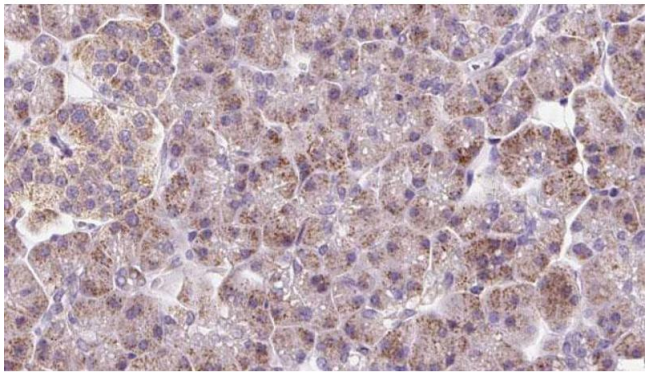

Immunohistochemistry

Image 1. ABIN6273233 at 1/100 staining Human pancreas cancer tissue by IHC-P. The sample was formaldehyde fixed and a heat mediated antigen retrieval step in citrate buffer was performed. The sample was then blocked and incubated with the antibody for 1.5 hours at 22°C. An HRP conjugated goat anti-rabbit antibody was used as the secondary.

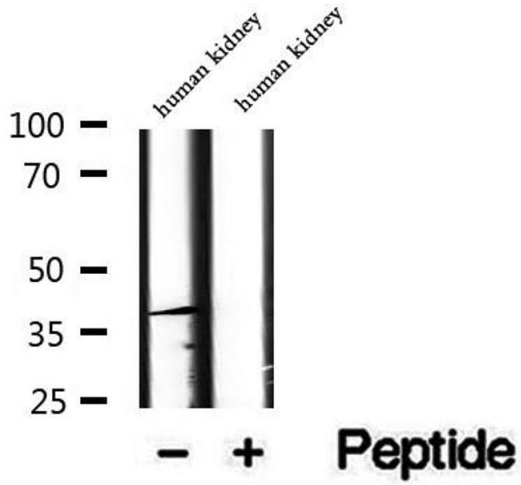

Western Blotting

Image 2. Western blot analysis of extracts of human kidney tissue, using DYNC2LI1 antibody.

Copyright antibodies-online. All rights reserved.