Datasheet for ABIN6264961

anti-SEC61B antibody (N-Term)

1 Image

Go to Product page

Overview

Quantity:	100 µL
Target:	SEC61B
Binding Specificity:	N-Term
Reactivity:	Human, Mouse, Rat
Host:	Rabbit
Clonality:	Polyclonal
Conjugate:	This SEC61B antibody is un-conjugated
Application:	Western Blotting (WB), Immunohistochemistry (IHC), ELISA, Immunofluorescence (IF), Immunocytochemistry (ICC)

Product Details

Immunogen:	A synthesized peptide derived from human SEC61B, corresponding to a region within N-terminal amino acids.
Isotype:	IgG
Specificity:	SEC61B Antibody detects endogenous levels of total SEC61B.
Predicted Reactivity:	Pig,Bovine,Horse,Dog,Chicken
Purification:	The antiserum was purified by peptide affinity chromatography using SulfoLink™ Coupling Resin (Thermo Fisher Scientific).

Target Details

Target:	SEC61B

Target Details

Alternative Name:	SEC61B (SEC61B Products)
Background:	Description: Necessary for protein translocation in the endoplasmic reticulum. Gene: SEC61B
Molecular Weight:	10 kDa
Gene ID:	10952
UniProt:	P60468
Pathways:	Protein targeting to Nucleus

Application Details

Application Notes:	WB 1:1000-3000, IF/ICC 1:100-1:500, IHC 1:50-1:200, ELISA(peptide) 1:20000-1:40000
Restrictions:	For Research Use only

Handling

Format:	Liquid
Concentration:	1 mg/mL
Buffer:	Rabbit IgG in phosphate buffered saline , pH 7.4, 150 mM NaCl, 0.02 % sodium azide and 50 % glycerol.
Preservative:	Sodium azide
Precaution of Use:	This product contains Sodium azide: a POISONOUS AND HAZARDOUS SUBSTANCE which should be handled by trained staff only.
Storage:	-20 °C
Storage Comment:	Store at -20 °C. Stable for 12 months from date of receipt.
Expiry Date:	12 months

Copyright antibodies-online. All rights reserved.

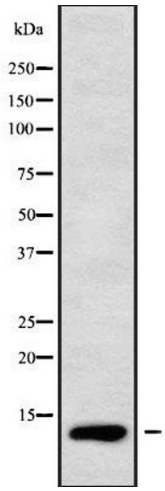

Western Blotting

Image 1. Western blot analysis SEC61B using COLO205 whole cell lysates