Datasheet for ABIN6292790

anti-BTN3A3 antibody

1 Image

Go to Product page

Overview

Quantity:	100 µL
Target:	BTN3A3
Reactivity:	Human, Mouse, Rat
Host:	Rabbit
Clonality:	Polyclonal
Conjugate:	This BTN3A3 antibody is un-conjugated
Application:	Western Blotting (WB)

Product Details

Immunogen:	Recombinant protein of human BTN3A3
Isotype:	IgG
Purification:	Affinity purification

Target Details

Target:	BTN3A3
Alternative Name:	BTN3A3 (BTN3A3 Products)
Molecular Weight:	65.002 kDa
Gene ID:	10384
UniProt:	O00478

Copyright antibodies-online. All rights reserved.

Application Details

Application Notes:	WB 1:500 - 1:2000
Comment:	Detected in peripheral blood mononuclear cells and in T-cells (at protein level), Detected in spleen and lymphocytes
Restrictions:	For Research Use only

Handling

Buffer:	PBS with 0.02 % sodium azide, 50 % glycerol, pH 7.3.
Preservative:	Sodium azide
Precaution of Use:	This product contains Sodium azide: a POISONOUS AND HAZARDOUS SUBSTANCE which should be handled by trained staff only.
Storage:	-20 °C
Storage Comment:	Store at -20C. Avoid freeze / thaw cycles.

Images

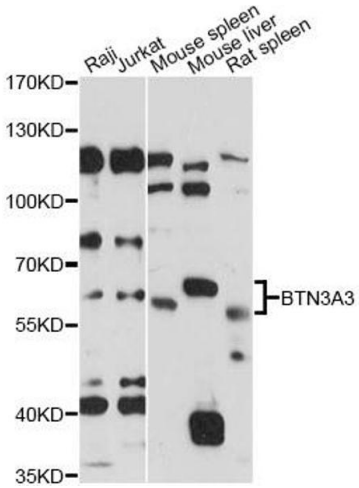

Western Blotting

Image 1. Western blot analysis of extracts of various cell lines, using BTN3A3 antibody (ABIN6292790) at 1:1000 dilution. Secondary antibody: HRP Goat Anti-Rabbit IgG (H+L) at 1:10000 dilution. Lysates/proteins: 25ug per lane. Blocking buffer: 3% nonfat dry milk in TBST. Detection: ECL Basic Kit. Exposure time: 30s.

Copyright antibodies-online. All rights reserved.