Datasheet for ABIN654250

anti-DENND5B antibody (C-Term)

Go to Product page

2 Images

Overview

Quantity:	400 µL
Target:	DENND5B
Binding Specificity:	AA 1066-1094, C-Term
Reactivity:	Human, Mouse
Host:	Rabbit
Clonality:	Polyclonal
Conjugate:	This DENND5B antibody is un-conjugated
Application:	Western Blotting (WB), Immunohistochemistry (Paraffin-embedded Sections) (IHC (p))

Product Details

Immunogen:	This DENND5B antibody is generated from rabbits immunized with a KLH conjugated synthetic peptide between 1066-1094 amino acids from the C-terminal region of human DENND5B.
Clone:	RB27785
Isotype:	Ig Fraction
Purification:	This antibody is purified through a protein A column, followed by peptide affinity purification.

Target Details

Target:	DENND5B
Alternative Name:	DENND5B (DENND5B Products)
Molecular Weight:	145020

Copyright antibodies-online. All rights reserved.

Target Details

Gene ID:	160518
NCBI Accession:	NP_659410
UniProt:	Q6ZUT9

Application Details

Application Notes:	WB: 1:1000. IHC-P: 1:50~100
Restrictions:	For Research Use only

Handling

Format:	Liquid
Buffer:	Purified polyclonal antibody supplied in PBS with 0.09 % (W/V) sodium azide.
Preservative:	Sodium azide
Precaution of Use:	This product contains Sodium azide: a POISONOUS AND HAZARDOUS SUBSTANCE which should be handled by trained staff only.
Storage:	4 °C,-20 °C
Storage Comment:	Maintain refrigerated at 2-8 °C for up to 6 months. For long term storage store at -20 °C in small aliquots to prevent freeze-thaw cycles.
Expiry Date:	6 months

Images

Immunohistochemistry (Paraffin-embedded Sections)

Image 1. DENND5B antibody (C-term) (ABIN654250 and ABIN2844073) immunohistochemistry analysis in formalin fixed and paraffin embedded human brain tissue followed by peroxidase conjugation of the secondary antibody and DAB staining. This data demonstrates the use of the DENND5B antibody (C-term) for immunohistochemistry. Clinical relevance has not been evaluated.

Copyright antibodies-online. All rights reserved.

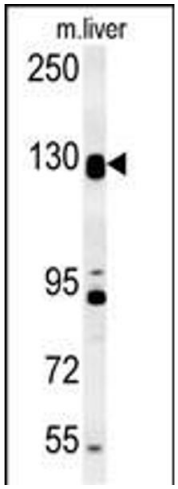

Western Blotting

Image 2. DENND5B Antibody (C-term) (ABIN654250 and ABIN2844073) western blot analysis in mouse liver tissue lysates (15 µg/lane).This demonstrates the DENND5B antibody detected DENND5B protein (arrow).

 Copyright antibodies-online. All rights reserved.