Datasheet for ABIN654648

anti-FAM78B antibody (AA 77-103)

1 Image

Go to Product page

Overview

Quantity:	400 µL
Target:	FAM78B
Binding Specificity:	AA 77-103
Reactivity:	Human, Mouse
Host:	Rabbit
Clonality:	Polyclonal
Conjugate:	This FAM78B antibody is un-conjugated
Application:	Western Blotting (WB)

Product Details

Immunogen:	This FAM78B antibody is generated from rabbits immunized with a KLH conjugated synthetic peptide between 77-103 amino acids from the Central region of human FAM78B.
Clone:	RB24256
Isotype:	Ig Fraction
Purification:	This antibody is purified through a protein A column, followed by peptide affinity purification.

Target Details

Target:	FAM78B
Alternative Name:	FAM78B (FAM78B Products)
Background:	The exact function of FAM78B remains unknown.

Copyright antibodies-online. All rights reserved.

Target Details

Molecular Weight:	29835
Gene ID:	149297
NCBI Accession:	NP_001017961
UniProt:	Q5VT40

Application Details

Application Notes:	WB: 1:1000
Restrictions:	For Research Use only

Handling

Format:	Liquid
Buffer:	Purified polyclonal antibody supplied in PBS with 0.09 % (W/V) sodium azide.
Preservative:	Sodium azide
Precaution of Use:	This product contains Sodium azide: a POISONOUS AND HAZARDOUS SUBSTANCE which should be handled by trained staff only.
Storage:	4 °C,-20 °C
Storage Comment:	Maintain refrigerated at 2-8 °C for up to 6 months. For long term storage store at -20 °C in small aliquots to prevent freeze-thaw cycles.
Expiry Date:	6 months

Images

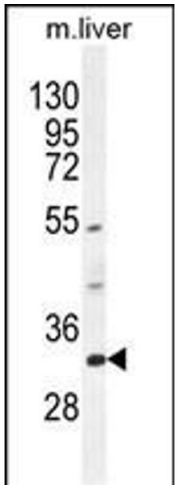

Western Blotting

Image 1. FB Antibody (Center) (ABIN654648 and ABIN2844344) western blot analysis in mouse liver tissue lysates (35 µg/lane).This demonstrates the FB antibody detected the FB protein (arrow).

Copyright antibodies-online. All rights reserved.