Datasheet for ABIN654917

anti-K1199 antibody (C-Term)

1 Image

Go to Product page

Overview

Quantity:	400 µL
Target:	K1199
Binding Specificity:	AA 1292-1321, C-Term
Reactivity:	Mouse
Host:	Rabbit
Clonality:	Polyclonal
Conjugate:	This K1199 antibody is un-conjugated
Application:	Western Blotting (WB)

Product Details

Immunogen:	This K1199 antibody is generated from rabbits immunized with a KLH conjugated synthetic peptide between 1292-1321 amino acids from the C-terminal region of human K1199.
Clone:	RB22222
Isotype:	Ig Fraction
Purification:	This antibody is purified through a protein A column, followed by peptide affinity purification.

Target Details

Target:	K1199
Abstract:	K1199 Products
Background:	May be involved in hearing.

Copyright antibodies-online. All rights reserved.

Target Details

Molecular Weight:	152998
Gene ID:	57214
NCBI Accession:	NP_061159
UniProt:	Q8WUJ3

Application Details

Application Notes:	WB: 1:1000
Restrictions:	For Research Use only

Handling

Format:	Liquid
Buffer:	Purified polyclonal antibody supplied in PBS with 0.09 % (W/V) sodium azide.
Preservative:	Sodium azide
Precaution of Use:	This product contains Sodium azide: a POISONOUS AND HAZARDOUS SUBSTANCE which should be handled by trained staff only.
Storage:	4 °C,-20 °C
Storage Comment:	Maintain refrigerated at 2-8 °C for up to 6 months. For long term storage store at -20 °C in small aliquots to prevent freeze-thaw cycles.
Expiry Date:	6 months

Images

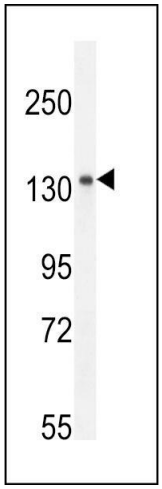

Western Blotting

Image 1. Antibody (C-term) (ABIN654917 and ABIN2844562) western blot analysis in mouse spleen tissue lysates (35 µg/lane).This demonstrates the antibody detected the protein (arrow).

Copyright antibodies-online. All rights reserved.