Datasheet for ABIN654921

anti-ZG16B antibody (AA 109-137)

Go to Product page

1 Image

Overview

Quantity:	400 µL
Target:	ZG16B
Binding Specificity:	AA 109-137
Reactivity:	Human
Host:	Rabbit
Clonality:	Polyclonal
Conjugate:	This ZG16B antibody is un-conjugated
Application:	Western Blotting (WB)

Product Details

Immunogen:	This PAUF antibody is generated from rabbits immunized with a KLH conjugated synthetic peptide between 109-137 amino acids from the Central region of human PAUF.
Clone:	RB23304
Isotype:	Ig Fraction
Purification:	This antibody is purified through a protein A column, followed by peptide affinity purification.

Target Details

Target:	ZG16B
Alternative Name:	PAUF (ZG16B Products)
Molecular Weight:	21567

Copyright antibodies-online. All rights reserved.

Target Details

UniProt:	C3PTT6

Application Details

Application Notes:	WB: 1:1000
Restrictions:	For Research Use only

Handling

Format:	Liquid
Buffer:	Purified polyclonal antibody supplied in PBS with 0.09 % (W/V) sodium azide.
Preservative:	Sodium azide
Precaution of Use:	This product contains Sodium azide: a POISONOUS AND HAZARDOUS SUBSTANCE which should be handled by trained staff only.
Storage:	4 °C,-20 °C
Storage Comment:	Maintain refrigerated at 2-8 °C for up to 6 months. For long term storage store at -20 °C in small aliquots to prevent freeze-thaw cycles.
Expiry Date:	6 months

Images

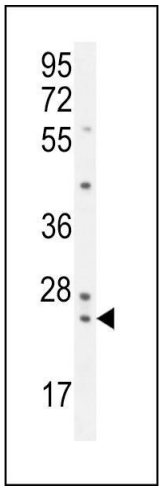

Western Blotting

Image 1. UF Antibody (Center) (ABIN654921 and ABIN2850478) western blot analysis in K562 cell line lysates (35 µg/lane).This demonstrates the UF antibody detected the UF protein (arrow).