Datasheet for ABIN655326

anti-SERTAD4 antibody (C-Term)

2 Images

Go to Product page

Overview

Quantity:	400 µL
Target:	SERTAD4
Binding Specificity:	AA 265-293, C-Term
Reactivity:	Human
Host:	Rabbit
Clonality:	Polyclonal
Conjugate:	This SERTAD4 antibody is un-conjugated
Application:	Western Blotting (WB), Immunohistochemistry (Paraffin-embedded Sections) (IHC (p))

Product Details

Immunogen:	This SERTAD4 antibody is generated from rabbits immunized with a KLH conjugated synthetic peptide between 265-293 amino acids from the C-terminal region of human SERTAD4.
Clone:	RB29140
Isotype:	Ig Fraction
Purification:	This antibody is purified through a protein A column, followed by peptide affinity purification.

Target Details

Target:	SERTAD4
Alternative Name:	SERTAD4 (SERTAD4 Products)
Molecular Weight:	39348

Copyright antibodies-online. All rights reserved.

Target Details

Gene ID:	56256
NCBI Accession:	NP_062551
UniProt:	Q9NUC0

Application Details

Application Notes:	WB: 1:1000. IHC-P: 1:10~50
Restrictions:	For Research Use only

Handling

Format:	Liquid
Buffer:	Purified polyclonal antibody supplied in PBS with 0.09 % (W/V) sodium azide.
Preservative:	Sodium azide
Precaution of Use:	This product contains Sodium azide: a POISONOUS AND HAZARDOUS SUBSTANCE which should be handled by trained staff only.
Storage:	4 °C,-20 °C
Storage Comment:	Maintain refrigerated at 2-8 °C for up to 6 months. For long term storage store at -20 °C in small aliquots to prevent freeze-thaw cycles.
Expiry Date:	6 months

Images

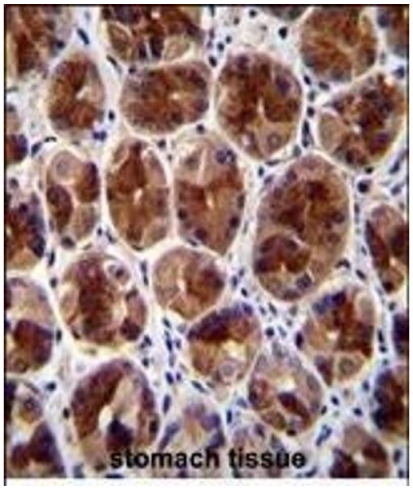

Immunohistochemistry (Paraffin-embedded Sections)

Image 1. SERTAD4 Antibody (C-term) (ABIN655326 and ABIN2844897) immunohistochemistry analysis in formalin fixed and paraffin embedded human stomach tissue followed by peroxidase conjugation of the secondary antibody and DAB staining.This data demonstrates the use of SERTAD4 Antibody (C-term) for immunohistochemistry. Clinical relevance has not been evaluated.

Copyright antibodies-online. All rights reserved.

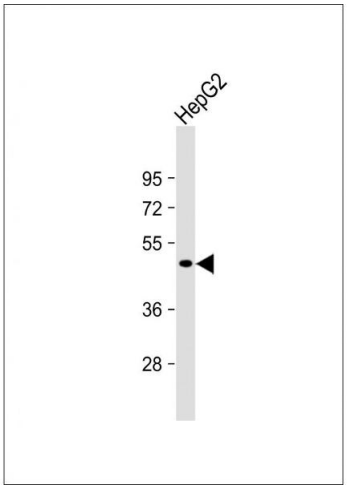

Western Blotting

Image 2. Anti-SERTAD4 Antibody (C-term) at 1:1000 dilution + HepG2 whole cell lysate Lysates/proteins at 20 µg per lane. Secondary Goat Anti-Rabbit IgG, (H+L), Peroxidase conjugated at 1/10000 dilution. Predicted band size : 39 kDa Blocking/Dilution buffer: 5 % NFDM/TBST.

 Copyright antibodies-online. All rights reserved.