Datasheet for ABIN656703

anti-BEND7 antibody (C-Term)

2 Images

Go to Product page

Overview

Quantity:	400 µL
Target:	BEND7
Binding Specificity:	AA 319-348, C-Term
Reactivity:	Mouse
Host:	Rabbit
Clonality:	Polyclonal
Conjugate:	This BEND7 antibody is un-conjugated
Application:	Western Blotting (WB), Immunohistochemistry (Paraffin-embedded Sections) (IHC (p))

Product Details

Immunogen:	This BEND7 antibody is generated from rabbits immunized with a KLH conjugated synthetic peptide between 319-348 amino acids from the C-terminal region of human BEND7.
Clone:	RB28174
Isotype:	Ig Fraction
Purification:	This antibody is purified through a protein A column, followed by peptide affinity purification.

Target Details

Target:	BEND7
Alternative Name:	BEND7 (BEND7 Products)
Molecular Weight:	57549

Target Details

Gene ID:	222389
NCBI Accession:	NP_001094382, NP_689964
UniProt:	Q8N7W2

Application Details

Application Notes:	WB: 1:1000. IHC-P: 1:10~50
Restrictions:	For Research Use only

Handling

Format:	Liquid
Buffer:	Purified polyclonal antibody supplied in PBS with 0.09 % (W/V) sodium azide.
Preservative:	Sodium azide
Precaution of Use:	This product contains Sodium azide: a POISONOUS AND HAZARDOUS SUBSTANCE which should be handled by trained staff only.
Storage:	4 °C,-20 °C
Storage Comment:	BEND7 Antibody (C-term) can be refrigerated at 2-8 °C for up to 6 months. For long term storage, place the at -20 °C.
Expiry Date:	6 months

Images

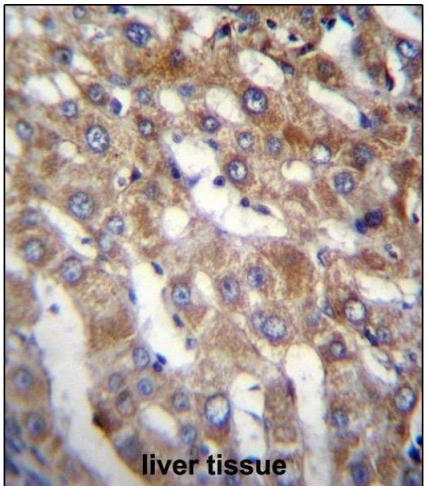

Immunohistochemistry (Paraffin-embedded Sections)

Image 1. BEND7 Antibody (C-term) (ABIN656703 and ABIN2845935) immunohistochemistry analysis in formalin fixed and paraffin embedded human liver tissue followed by peroxidase conjugation of the secondary antibody and DAB staining.This data demonstrates the use of BEND7 Antibody (C-term) for immunohistochemistry. Clinical relevance has not been evaluated.

 Copyright antibodies-online. All rights reserved.

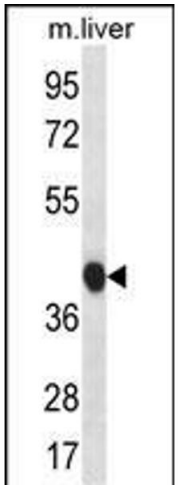

Western Blotting

Image 2. BEND7 Antibody (C-term) (ABIN656703 and ABIN2845935) western blot analysis in mouse liver tissue lysates (35 µg/lane).This demonstrates the BEND7 antibody detected the BEND7 protein (arrow).

 Copyright antibodies-online. All rights reserved.