Datasheet for ABIN657477

# anti-FSTL5 antibody (N-Term)

## 1 Image

Go to Product page

## Overview

| | |
|---|---|
| Quantity: | 400 µL |
| Target: | FSTL5 |
| Binding Specificity: | AA 20-48, N-Term |
| Reactivity: | Mouse |
| Host: | Rabbit |
| Clonality: | Polyclonal |
| Conjugate: | This FSTL5 antibody is un-conjugated |
| Application: | Western Blotting (WB) |

## Product Details

| | |
|---|---|
| Immunogen: | This FSTL5 antibody is generated from rabbits immunized with a KLH conjugated synthetic peptide between 20-48 amino acids from the N-terminal region of human FSTL5. |
| Clone: | RB25989 |
| Isotype: | Ig Fraction |
| Purification: | This antibody is purified through a protein A column, followed by peptide affinity purification. |

## Target Details

| | |
|---|---|
| Target: | FSTL5 |
| Alternative Name: | FSTL5 (FSTL5 Products) |
| Background: | The function of this protein remains unknown. |

Copyright antibodies-online. All rights reserved.

## Target Details

| | |
|---|---|
| Molecular Weight: | 95751 |
| Gene ID: | 56884 |
| NCBI Accession: | NP_001121899, NP_001121900, NP_064501 |
| UniProt: | Q8N475 |

## Application Details

| | |
|---|---|
| Application Notes: | WB: 1:1000 |
| Restrictions: | For Research Use only |

## Handling

| | |
|---|---|
| Format: | Liquid |
| Buffer: | Purified polyclonal antibody supplied in PBS with 0.09 % (W/V) sodium azide. |
| Preservative: | Sodium azide |
| Precaution of Use: | This product contains Sodium azide: a POISONOUS AND HAZARDOUS SUBSTANCE which should be handled by trained staff only. |
| Storage: | 4 °C,-20 °C |
| Storage Comment: | FSTL5 Antibody (N-term) can be refrigerated at 2-8 °C for up to 6 months. For long term storage, place the at -20 °C. |
| Expiry Date: | 6 months |

## Images

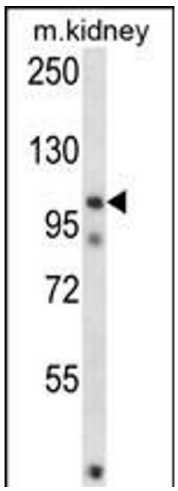


**Western Blotting**

**Image 1.** FSTL5 Antibody (N-term) (ABIN657477 and ABIN2846505) western blot analysis in mouse kidney tissue lysates (35 µg/lane).This demonstrates the FSTL5 antibody detected the FSTL5 protein (arrow).

Copyright antibodies-online. All rights reserved.