Datasheet for ABIN657584

anti-ANKRD22 antibody (C-Term)

3 Images

Go to Product page

Overview

Quantity:	400 µL
Target:	ANKRD22
Binding Specificity:	AA 140-169, C-Term
Reactivity:	Human, Mouse
Host:	Rabbit
Clonality:	Polyclonal
Conjugate:	This ANKRD22 antibody is un-conjugated
Application:	Western Blotting (WB), Immunohistochemistry (Paraffin-embedded Sections) (IHC (p))

Product Details

Immunogen:	This ANKRD22 antibody is generated from rabbits immunized with a KLH conjugated synthetic peptide between 140-169 amino acids from the C-terminal region of human ANKRD22.
Clone:	RB33376
Isotype:	Ig Fraction
Purification:	This antibody is purified through a protein A column, followed by peptide affinity purification.

Target Details

Target:	ANKRD22
Alternative Name:	ANKRD22 (ANKRD22 Products)
Background:	The function of this protein remains unknown.

Copyright antibodies-online. All rights reserved.

Target Details

Molecular Weight:	21849
Gene ID:	118932
NCBI Accession:	NP_653191
UniProt:	Q5VYY1

Application Details

Application Notes:	WB: 1:1000. WB: 1:1000. IHC-P: 1:10~50
Restrictions:	For Research Use only

Handling

Format:	Liquid
Buffer:	Purified polyclonal antibody supplied in PBS with 0.09 % (W/V) sodium azide.
Preservative:	Sodium azide
Precaution of Use:	This product contains Sodium azide: a POISONOUS AND HAZARDOUS SUBSTANCE which should be handled by trained staff only.
Storage:	4 °C,-20 °C
Storage Comment:	ANKRD6 Antibody (Center) can be refrigerated at 2-8 °C for up to 6 months. For long term storage, place the at -20 °C.
Expiry Date:	6 months

Images

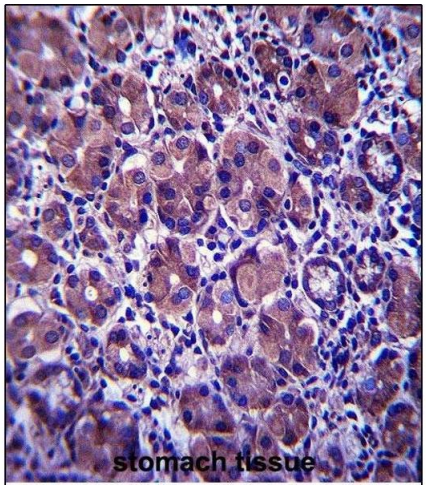

Immunohistochemistry (Paraffin-embedded Sections)

Image 1. ANKRD22 Antibody (C-term) (ABIN657584 and ABIN2846587) immunohistochemistry analysis in formalin fixed and paraffin embedded human stomach tissue followed by peroxidase conjugation of the secondary antibody and DAB staining.This data demonstrates the use of ANKRD22 Antibody (C-term) for immunohistochemistry. Clinical relevance has not been evaluated.

 Copyright antibodies-online. All rights reserved.

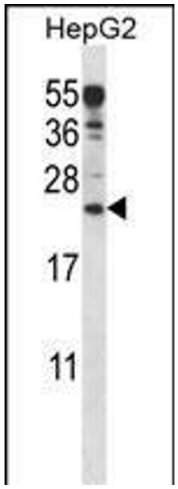

Western Blotting

Image 2. ANKRD22 Antibody (C-term) (ABIN657584 and ABIN2846587) western blot analysis in HepG2 cell line lysates (35 µg/lane).This demonstrates the ANKRD22 antibody detected the ANKRD22 protein (arrow).

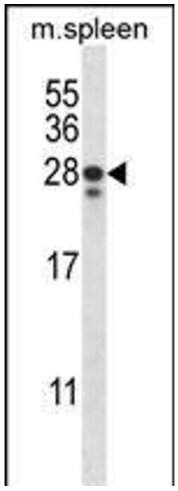

Western Blotting

Image 3. ANKRD22 Antibody (C-term) (ABIN657584 and ABIN2846587) western blot analysis in mouse spleen tissue lysates (35 µg/lane).This demonstrates the ANKRD22 antibody detected the ANKRD22 protein (arrow).

Copyright antibodies-online. All rights reserved.