Datasheet for ABIN657726

anti-NADK2 antibody (AA 122-150)

3 Images

Go to Product page

Overview

Quantity:	400 µL
Target:	NADK2
Binding Specificity:	AA 122-150
Reactivity:	Human, Mouse
Host:	Rabbit
Clonality:	Polyclonal
Conjugate:	This NADK2 antibody is un-conjugated
Application:	Western Blotting (WB), Immunohistochemistry (Paraffin-embedded Sections) (IHC (p))

Product Details

Immunogen:	This C5orf33 antibody is generated from rabbits immunized with a KLH conjugated synthetic peptide between 122-150 amino acids from the Central region of human C5orf33.
Clone:	RB27767
Isotype:	Ig Fraction
Predicted Reactivity:	Rat
Purification:	This antibody is purified through a protein A column, followed by peptide affinity purification.

Target Details

Target:	NADK2
Alternative Name:	C5orf33 (NADK2 Products)

Copyright antibodies-online. All rights reserved.

Target Details

Background:	The specific function of C5ORF33 is not yet known. There are three named isoforms.
Molecular Weight:	49433
Gene ID:	133686
NCBI Accession:	NP_001078880, NP_694558
UniProt:	Q4G0N4

Application Details

Application Notes:	WB: 1:1000. WB: 1:1000. IHC-P: 1:10~50
Restrictions:	For Research Use only

Handling

Format:	Liquid
Buffer:	Purified polyclonal antibody supplied in PBS with 0.09 % (W/V) sodium azide.
Preservative:	Sodium azide
Precaution of Use:	This product contains Sodium azide: a POISONOUS AND HAZARDOUS SUBSTANCE which should be handled by trained staff only.
Storage:	4 °C,-20 °C
Storage Comment:	C5orf33 Antibody (Center) can be refrigerated at 2-8 °C for up to 6 months. For long term storage, place the at -20 °C.
Expiry Date:	6 months

 Copyright antibodies-online. All rights reserved.

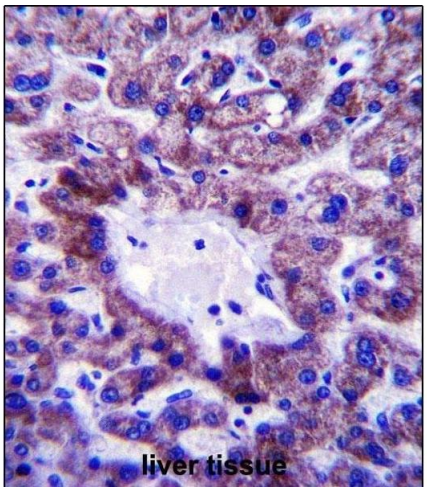

Immunohistochemistry (Paraffin-embedded Sections)

Image 1. C5orf33 Antibody (Center) (ABIN657726 and ABIN2846712) immunohistochemistry analysis in formalin fixed and paraffin embedded human liver tissue followed by peroxidase conjugation of the secondary antibody and DAB staining.This data demonstrates the use of C5orf33 Antibody (Center) for immunohistochemistry. Clinical relevance has not been evaluated.

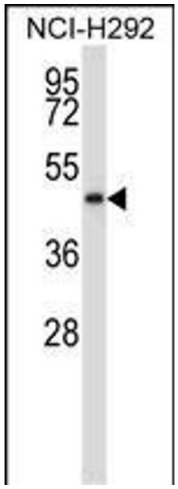

Western Blotting

Image 2. C5orf33 Antibody (Center) (ABIN657726 and ABIN2846712) western blot analysis in NCI- cell line lysates (35 µg/lane).This demonstrates the C5orf33 antibody detected the C5orf33 protein (arrow).

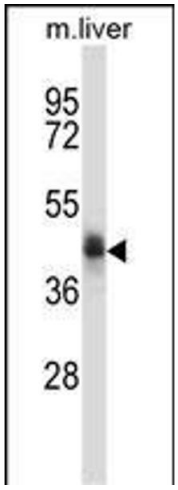

Western Blotting

Image 3. C5orf33 Antibody (Center) (ABIN657726 and ABIN2846712) western blot analysis in mouse liver tissue lysates (35 µg/lane).This demonstrates the C5orf33 antibody detected the C5orf33 protein (arrow).

Copyright antibodies-online. All rights reserved.