Datasheet for ABIN6735828

anti-NKX2-8 antibody (C-Term)

1 Image

Go to Product page

Overview

Quantity:	100 µL
Target:	NKX2-8
Binding Specificity:	C-Term
Reactivity:	Human, Mouse, Rat, Cow, Rabbit, Hamster
Host:	Rabbit
Clonality:	Polyclonal
Conjugate:	This NKX2-8 antibody is un-conjugated
Application:	Western Blotting (WB)

Product Details

Immunogen:	Synthetic peptide from C-Terminus of human NKX2-8 (O15522, NP_055175). Percent identity by BLAST analysis: Human, Mouse, Hamster, Rabbit (100%), Monkey, Marmoset, Pig (92%). Type of Immunogen: Synthetic peptide
Isotype:	IgG
Specificity:	Human NKX2-8
Predicted Reactivity:	Percent identity by BLAST analysis: Rat, Rabbit (100%) Bovine (92%).
Purification:	Immunoaffinity purified

Target Details

Target:	NKX2-8

Copyright antibodies-online. All rights reserved.

Target Details

Alternative Name:	NKX2-8 (NKX2-8 Products)
Background:	Name/Gene ID: NKX2-8 Synonyms: NKX2-8, NK-2 homolog H, NK-2 homolog H (Drosophila), NK2 homeobox 8, NKX2G, Nkx2-9, Homeobox protein Nkx-2.8, NK-2 homolog 8, NKX-2.8, NKX2.8, NKX2H
Gene ID:	26257
NCBI Accession:	NP_055175
UniProt:	O15522

Application Details

Application Notes:	Approved: WB (0.2 - 1 µg/mL)
Comment:	Target Species of Antibody: Human
Restrictions:	For Research Use only

Handling

Format:	Lyophilized
Reconstitution:	After adding water, will consist of PBS buffer with 2 % sucrose
Concentration:	Lot specific
Buffer:	Lyophilized from PBS with 2 % sucrose
Handling Advice:	Avoid repeat freeze-thaw cycles.
Storage:	4 °C,-20 °C
Storage Comment:	Long term: -20°C, the use of 50% glycerol is recommended if storing aliquots in -20°C for long term use (up to 1 year) Short term (less than 1 week): 4°C. Avoid freeze-thaw cycles.

Copyright antibodies-online. All rights reserved.

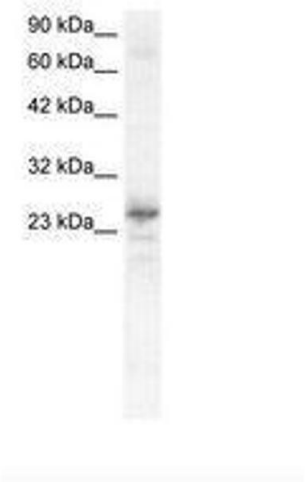

Image 1.

 Copyright antibodies-online. All rights reserved.