Datasheet for ABIN6736011

anti-ZNF606 antibody (AA 38-87)

1 Image

Go to Product page

Overview

Quantity:	100 µL
Target:	ZNF606
Binding Specificity:	AA 38-87
Reactivity:	Human, Cow
Host:	Rabbit
Clonality:	Polyclonal
Conjugate:	This ZNF606 antibody is un-conjugated
Application:	Western Blotting (WB)

Product Details

Immunogen:	Synthetic peptide located between aa38-87 of human ZNF606 (Q8WXB4, NP_079303). Percent identity by BLAST analysis: Human, Gorilla, Gibbon, Monkey (100%), Marmoset (92%), Mouse, Rat, Dog (91%), Bovine (83%). Type of Immunogen: Synthetic peptide
Isotype:	IgG
Specificity:	Human ZNF606
Predicted Reactivity:	Percent identity by BLAST analysis: Human (100%) Dog (91%) Bovine (83%).
Purification:	Immunoaffinity purified

Copyright antibodies-online. All rights reserved.

Target Details

Target:	ZNF606
Alternative Name:	ZNF606 (ZNF606 Products)
Background:	Name/Gene ID: ZNF606 Family: Zinc Finger Synonyms: ZNF606, KIAA1852, Zinc finger protein 606, ZNF328, Zinc finger protein 328
Gene ID:	80095
NCBI Accession:	NP_079303
UniProt:	Q8WXB4

Application Details

Application Notes:	Approved: WB (0.2 - 1 µg/mL)
Comment:	Target Species of Antibody: Human
Restrictions:	For Research Use only

Handling

Format:	Lyophilized
Reconstitution:	After adding water, will consist of PBS buffer with 2 % sucrose
Concentration:	Lot specific
Buffer:	Lyophilized from PBS with 2 % sucrose
Handling Advice:	Avoid repeat freeze-thaw cycles.
Storage:	4 °C,-20 °C
Storage Comment:	Long term: -20°C, the use of 50% glycerol is recommended if storing aliquots in -20°C for long term use (up to 1 year) Short term (less than 1 week): 4°C. Avoid freeze-thaw cycles.

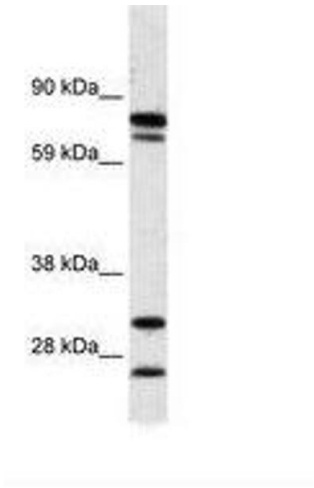

Image 1.

 Copyright antibodies-online. All rights reserved.