Datasheet for ABIN6736113

anti-ZBTB26 antibody (AA 181-230)

Go to Product page

1 Image

Overview

Quantity:	100 µL
Target:	ZBTB26
Binding Specificity:	AA 181-230
Reactivity:	Human, Mouse, Rat, Cow, Horse, Pig, Dog, Bat, Monkey
Host:	Rabbit
Clonality:	Polyclonal
Application:	Western Blotting (WB)

Product Details

Immunogen:	Synthetic peptide located between aa181-230 of human ZBTB26 (Q9HCK0, NP_065975). Percent identity by BLAST analysis: Human, Chimpanzee, Gorilla, Gibbon, Monkey, Galago, Marmoset, Elephant, Panda, Dog, Bovine, Bat, Horse, Pig (100%), Hamster, Opossum, Zebra finch, Chicken (92%), Rat (85%), Mouse (78%). Type of Immunogen: Synthetic peptide
Isotype:	IgG
Specificity:	Human ZBTB26
Predicted Reactivity:	Percent identity by BLAST analysis: Dog, Bovine, Horse, Pig (100%) Chicken (92%) Rat (85%).
Purification:	Immunoaffinity purified

Copyright antibodies-online. All rights reserved.

Target Details

Target:	ZBTB26
Alternative Name:	ZBTB26 (ZBTB26 Products)
Background:	Name/Gene ID: ZBTB26 Synonyms: ZBTB26, Bioref, KIAA1572, Zinc finger protein 481, Zinc finger protein 483, ZNF481, Zinc finger protein Bioref
Gene ID:	57684
NCBI Accession:	NP_065975
UniProt:	Q9HCK0

Application Details

Application Notes:	Approved: WB (0.2 - 1 µg/mL)
Comment:	Target Species of Antibody: Human
Restrictions:	For Research Use only

Handling

Format:	Lyophilized
Reconstitution:	After adding water, will consist of PBS buffer with 2 % sucrose
Concentration:	Lot specific
Buffer:	Lyophilized from PBS with 2 % sucrose
Handling Advice:	Avoid repeat freeze-thaw cycles.
Storage:	4 °C,-20 °C
Storage Comment:	Long term: -20°C, the use of 50% glycerol is recommended if storing aliquots in -20°C for long term use (up to 1 year) Short term (less than 1 week): 4°C. Avoid freeze-thaw cycles.

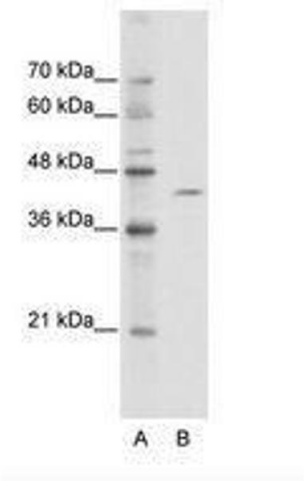

Image 1.

 Copyright antibodies-online. All rights reserved.