Datasheet for ABIN6736171

anti-ZNF843 antibody (AA 41-90)

1 Image

Go to Product page

Overview

Quantity:	100 µL
Target:	ZNF843
Binding Specificity:	AA 41-90
Reactivity:	Human
Host:	Rabbit
Clonality:	Polyclonal
Conjugate:	This ZNF843 antibody is un-conjugated
Application:	Western Blotting (WB)

Product Details

Immunogen:	Synthetic peptide located between aa41-90 of human ZNF843 (Q8N446). Percent identity by BLAST analysis: Human, Gibbon (100%). Type of Immunogen: Synthetic peptide
Isotype:	IgG
Specificity:	Human ZNF843 / MGC46336
Predicted Reactivity:	Percent identity by BLAST analysis: Human (100%).
Purification:	Immunoaffinity purified

Target Details

Target:	ZNF843

Copyright antibodies-online. All rights reserved.

Target Details

Alternative Name:	ZNF843 (ZNF843 Products)
Background:	Name/Gene ID: ZNF843 Synonyms: ZNF843, Zinc finger protein 843
Gene ID:	283933
UniProt:	Q8N446

Application Details

Application Notes:	Approved: WB (0.2 - 1 µg/mL)
Comment:	Target Species of Antibody: Human
Restrictions:	For Research Use only

Handling

Format:	Lyophilized
Reconstitution:	After adding water, will consist of PBS buffer with 2 % sucrose
Concentration:	Lot specific
Buffer:	Lyophilized from PBS with 2 % sucrose
Handling Advice:	Avoid repeat freeze-thaw cycles.
Storage:	4 °C,-20 °C
Storage Comment:	Long term: -20°C, the use of 50% glycerol is recommended if storing aliquots in -20°C for long term use (up to 1 year) Short term (less than 1 week): 4°C. Avoid freeze-thaw cycles.

Copyright antibodies-online. All rights reserved.

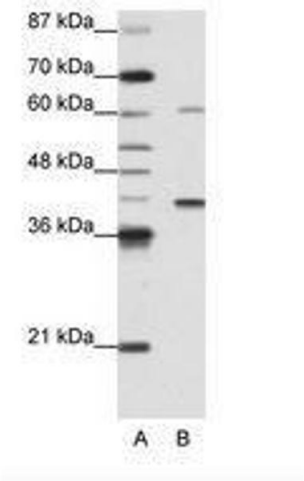

Image 1.

 Copyright antibodies-online. All rights reserved.