Datasheet for ABIN6736192

anti-ZNF396 antibody (N-Term)

Go to Product page

1 Image

Overview

Quantity:	100 µL
Target:	ZNF396
Binding Specificity:	N-Term
Reactivity:	Human
Host:	Rabbit
Clonality:	Polyclonal
Conjugate:	This ZNF396 antibody is un-conjugated
Application:	Western Blotting (WB)

Product Details

Immunogen:	Synthetic peptide from N-Terminus of human ZNF396 (Q96N95-3, NP_665699). Percent identity by BLAST analysis: Human, Elephant (100%), Gorilla (92%), Rabbit, Opossum (91%), Chimpanzee, Orangutan, Gibbon, Monkey, Galago, Mouse, Rat, Panda, Dog, Bovine, Bat, Horse, Pig, Guinea pig (90%). Type of Immunogen: Synthetic peptide
Isotype:	IgG
Specificity:	Human ZNF396
Predicted Reactivity:	Percent identity by BLAST analysis: Rabbit (91%) Horse (81%).
Purification:	Immunoaffinity purified

Copyright antibodies-online. All rights reserved.

Target Details

Target:	ZNF396
Alternative Name:	ZNF396 (ZNF396 Products)
Background:	Name/Gene ID: ZNF396 Family: Zinc Finger Synonyms: ZNF396, Zinc finger protein 396, ZSCAN14
Gene ID:	252884
NCBI Accession:	NP_665699
UniProt:	Q96N95

Application Details

Application Notes:	Approved: WB (0.2 - 1 µg/mL)
Comment:	Target Species of Antibody: Human
Restrictions:	For Research Use only

Handling

Format:	Lyophilized
Reconstitution:	After adding water, will consist of PBS buffer with 2 % sucrose
Concentration:	Lot specific
Buffer:	Lyophilized from PBS with 2 % sucrose
Handling Advice:	Avoid repeat freeze-thaw cycles.
Storage:	4 °C,-20 °C
Storage Comment:	Long term: -20°C, the use of 50% glycerol is recommended if storing aliquots in -20°C for long term use (up to 1 year) Short term (less than 1 week): 4°C. Avoid freeze-thaw cycles.

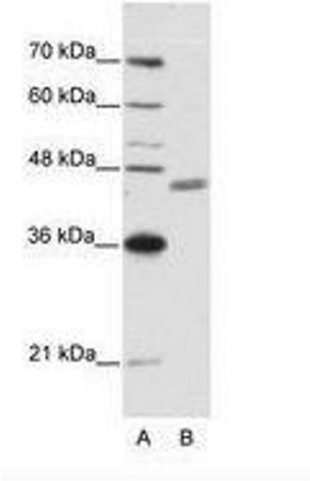

Image 1.

 Copyright antibodies-online. All rights reserved.