Datasheet for ABIN6736216

anti-ZNF555 antibody (AA 25-74)

1 Image

Go to Product page

Overview

Quantity:	100 µL
Target:	ZNF555
Binding Specificity:	AA 25-74
Reactivity:	Human, Cow
Host:	Rabbit
Clonality:	Polyclonal
Conjugate:	This ZNF555 antibody is un-conjugated
Application:	Western Blotting (WB)

Product Details

Immunogen:	Synthetic peptide located between aa25-74 of human ZNF555 (Q8NEP9, NP_690004). Percent identity by BLAST analysis: Human, Gibbon, Monkey (100%), Marmoset, Horse (92%). Type of Immunogen: Synthetic peptide
Isotype:	IgG
Specificity:	Human ZNF555
Predicted Reactivity:	Percent identity by BLAST analysis: Human (100%) Horse (92%).
Purification:	Immunoaffinity purified

Target Details

Target:	ZNF555

Copyright antibodies-online. All rights reserved.

Target Details

Alternative Name:	ZNF555 (ZNF555 Products)
Background:	Name/Gene ID: ZNF555 Family: Zinc Finger Synonyms: ZNF555, Zinc finger protein 555
Gene ID:	148254
NCBI Accession:	NP_690004

Application Details

Application Notes:	Approved: WB (0.2 - 1 µg/mL)
Comment:	Target Species of Antibody: Human
Restrictions:	For Research Use only

Handling

Format:	Lyophilized
Reconstitution:	After adding water, will consist of PBS buffer with 2 % sucrose
Concentration:	Lot specific
Buffer:	Lyophilized from PBS with 2 % sucrose
Handling Advice:	Avoid repeat freeze-thaw cycles.
Storage:	4 °C,-20 °C
Storage Comment:	Long term: -20°C, the use of 50% glycerol is recommended if storing aliquots in -20°C for long term use (up to 1 year) Short term (less than 1 week): 4°C. Avoid freeze-thaw cycles.

Copyright antibodies-online. All rights reserved.

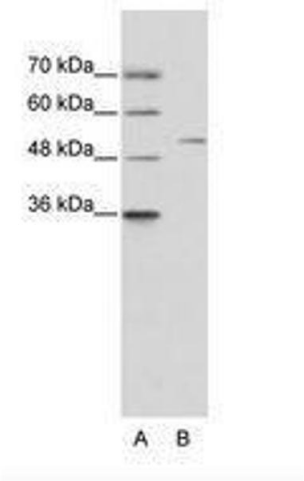

Image 1.

Copyright antibodies-online. All rights reserved.