Datasheet for ABIN6736296

anti-DMP1 antibody (AA 626-675)

2 Images

Go to Product page

Overview

Quantity:	100 µL
Target:	DMP1 (DMTF1)
Binding Specificity:	AA 626-675
Reactivity:	Human, Pig, Monkey
Host:	Rabbit
Clonality:	Polyclonal
Conjugate:	This DMP1 antibody is un-conjugated
Application:	Western Blotting (WB), Immunohistochemistry (IHC), Immunohistochemistry (Paraffin-embedded Sections) (IHC (p))

Product Details

Immunogen:	Synthetic peptide located between aa626-675 of human DMTF1 (Q9Y222). Percent identity by BLAST analysis: Human, Chimpanzee, Gorilla, Gibbon, Monkey, Galago, Marmoset, Panda (100%), Mouse, Hamster, Elephant, Horse (92%), Rat, Dog, Rabbit (91%), Guinea pig (90%), Pig, Opossum, Chicken (84%). Type of Immunogen: Synthetic peptide
Isotype:	IgG
Specificity:	Human DMTF1
Predicted Reactivity:	Percent identity by BLAST analysis: Human (100%) Mouse, Horse (92%) Rat, Dog, Rabbit (91%) Pig, Chicken (84%).

Copyright antibodies-online. All rights reserved.

Product Details

Purification:	Immunoaffinity purified

Target Details

Target:	DMP1 (DMTF1)
Alternative Name:	DMTF1 (DMTF1 Products)
Background:	Name/Gene ID: DMTF1 Synonyms: DMTF1, DMTF, HDMP1, HDMTF1
Gene ID:	9988
UniProt:	Q9Y222

Application Details

Application Notes:	Approved: IHC, IHC-P, WB (0.2 - 1 µg/mL)
Comment:	Target Species of Antibody: Human
Restrictions:	For Research Use only

Handling

Format:	Lyophilized
Reconstitution:	After adding water, will consist of PBS buffer with 2 % sucrose
Concentration:	Lot specific
Buffer:	Lyophilized from PBS with 2 % sucrose
Handling Advice:	Avoid repeat freeze-thaw cycles.
Storage:	4 °C,-20 °C
Storage Comment:	Long term: -20°C, the use of 50% glycerol is recommended if storing aliquots in -20°C for long term use (up to 1 year) Short term (less than 1 week): 4°C. Avoid freeze-thaw cycles.

Copyright antibodies-online. All rights reserved.

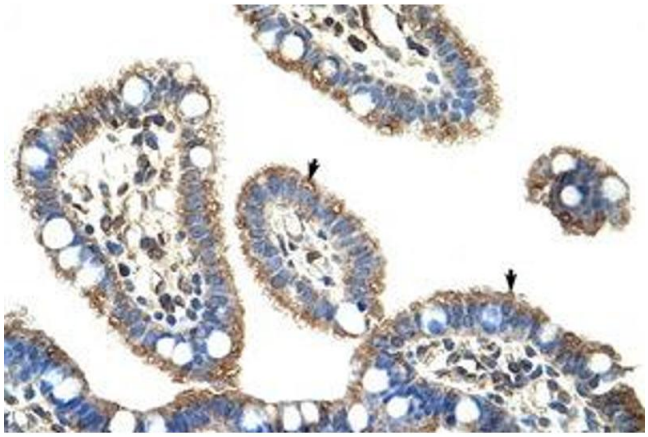

Image 1.

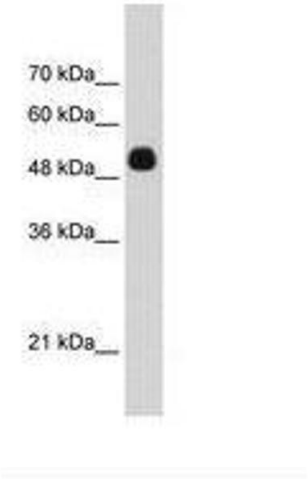

Image 2.

Copyright antibodies-online. All rights reserved.