Datasheet for ABIN6737699

anti-DLX5 antibody (AA 120-169)

2 Images

Go to Product page

Overview

Quantity:	100 µL
Target:	DLX5
Binding Specificity:	AA 120-169
Reactivity:	Human, Mouse, Rat, Cow, Dog, Rabbit, Horse, Pig, Zebrafish (Danio rerio), Guinea Pig, Chicken, Bat, Hamster, Xenopus laevis, Monkey
Host:	Rabbit
Clonality:	Polyclonal
Conjugate:	This DLX5 antibody is un-conjugated
Application:	Western Blotting (WB), Immunohistochemistry (IHC), Immunohistochemistry (Paraffin-embedded Sections) (IHC (p))

Product Details

Immunogen:	Synthetic peptide located between aa120-169 of human DLX5 (P56178, NP_005212). Percent identity by BLAST analysis: Human, Chimpanzee, Gorilla, Gibbon, Monkey, Galago, Mouse, Rat, Hamster, Elephant, Panda, Dog, Bovine, Bat, Rabbit, Horse, Pig, Opossum, Guinea pig, Chicken, Platypus, Lizard, Xenopus, Medaka (100%), Salmon (92%). Type of Immunogen: Synthetic peptide
Isotype:	IgG
Specificity:	Human DLX5
Predicted Reactivity:	Percent identity by BLAST analysis: Human, Mouse, Rat, Dog, Bovine, Rabbit, Pig, Chicken,

Product Details

	Xenopus (100%) Zebrafish (92%).
Purification:	Immunoaffinity purified

Target Details

Target:	DLX5
Alternative Name:	DLX5 (DLX5 Products)
Background:	Name/Gene ID: DLX5 Synonyms: DLX5, Distal-less homeobox 5, Homeobox protein DLX-5, Distal-less homeo box 5, SHFM1D
Gene ID:	1749
NCBI Accession:	NP_005212
UniProt:	P56178

Application Details

Application Notes:	Approved: IHC, IHC-P, WB Usage: ELISA titer using peptide based assay: 1:312500. Western Blot: Suggested dilution at 1.0 µg/mL in 5 % skim milk / PBS buffer, and HRP conjugated anti-Rabbit IgG should be diluted in 1:50000 - 100000 as second antibody.
Comment:	Target Species of Antibody: Human
Restrictions:	For Research Use only

Handling

Format:	Lyophilized
Reconstitution:	Distilled Water.
Concentration:	Lot specific
Buffer:	Lyophilized from PBS with 2 % sucrose
Handling Advice:	Avoid repeat freeze-thaw cycles.
Storage:	4 °C,-20 °C

Handling

Storage Comment:	Long term: -20°C, the use of 50% glycerol is recommended if storing aliquots in -20°C for long term use (up to 1 year) Short term (less than 1 week): 4°C. Avoid freeze-thaw cycles.

Images

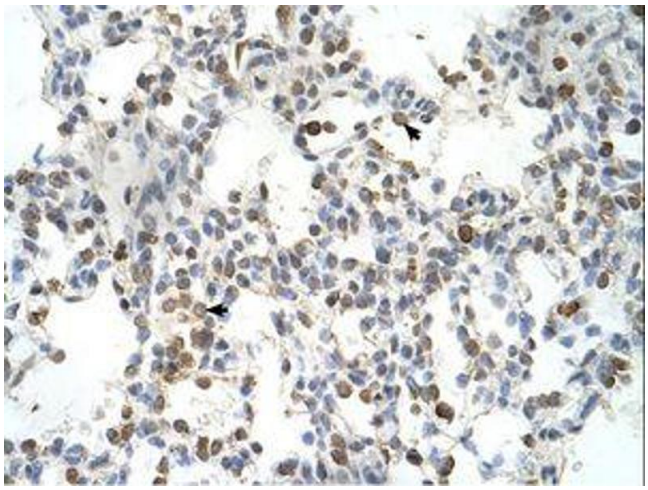

Image 1.

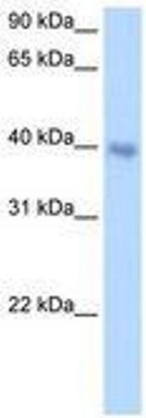

Image 2.

Copyright antibodies-online. All rights reserved.