Datasheet for ABIN6738073

anti-RNF170 antibody (C-Term)

Go to Product page

1 Image

Overview

Quantity:	100 µL
Target:	RNF170
Binding Specificity:	C-Term
Reactivity:	Human, Mouse, Dog, Cow, Horse, Rabbit, Guinea Pig, Bat, Chicken, Monkey, Xenopus laevis
Host:	Rabbit
Clonality:	Polyclonal
Conjugate:	This RNF170 antibody is un-conjugated
Application:	Western Blotting (WB)

Product Details

Immunogen:	Synthetic peptide from C-Terminus of human RNF170 (Q96K19, NP_112216). Percent identity by BLAST analysis: Human, Chimpanzee, Gorilla, Gibbon, Monkey, Galago, Marmoset, Mouse, Elephant, Panda, Dog, Bovine, Bat, Rabbit, Horse, Opossum, Guinea pig, Chicken, Platypus, Xenopus (100%), Salmon (92%), Stickleback (85%). Type of Immunogen: Synthetic peptide
Isotype:	IgG
Specificity:	Human RNF170
Predicted Reactivity:	Percent identity by BLAST analysis: Human, Mouse, Dog, Bovine, Guinea pig, Chicken (100%).
Purification:	Immunoaffinity purified

 Copyright antibodies-online. All rights reserved.

Target Details

Target:	RNF170
Alternative Name:	RNF170 (RNF170 Products)
Background:	Name/Gene ID: RNF170 Synonyms: RNF170, DKFZP564A022, Ring finger protein 170, SNAX1
Gene ID:	81790
NCBI Accession:	NP_112216

Application Details

Application Notes:	Approved: WB Usage: ELISA titer using peptide based assay: 1:62500. Western Blot: Suggested dilution at 1 µg/mL in 5 % skim milk / PBS buffer, and HRP conjugated anti-Rabbit IgG should be diluted in 1:50000 - 100000 as second antibody.
Comment:	Target Species of Antibody: Human
Restrictions:	For Research Use only

Handling

Format:	Lyophilized
Reconstitution:	Distilled Water.
Concentration:	Lot specific
Buffer:	Lyophilized from PBS with 2 % sucrose
Handling Advice:	Avoid repeat freeze-thaw cycles.
Storage:	4 °C,-20 °C
Storage Comment:	Long term: -20°C, the use of 50% glycerol is recommended if storing aliquots in -20°C for long term use (up to 1 year) Short term (less than 1 week): 4°C. Avoid freeze-thaw cycles.

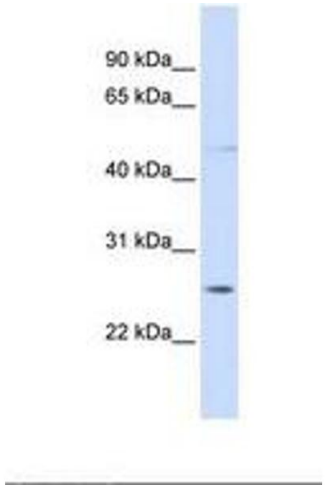

Image 1.

 Copyright antibodies-online. All rights reserved.