Datasheet for ABIN6738893

anti-C2orf42 antibody (N-Term)

1 Image

Go to Product page

Overview

Quantity:	100 µL
Target:	C2orf42
Binding Specificity:	N-Term
Reactivity:	Human, Rat, Mouse, Cow, Dog, Guinea Pig, Rabbit, Horse, Bat, Monkey, Pig, Chicken
Host:	Rabbit
Clonality:	Polyclonal
Conjugate:	This C2orf42 antibody is un-conjugated
Application:	Western Blotting (WB)

Product Details

Immunogen:	Synthetic peptide from N-Terminus of human C2orf42 (Q9NWW7, NP_060350). Percent identity by BLAST analysis: Human, Chimpanzee, Gorilla, Gibbon, Monkey, Galago, Marmoset, Mouse, Rat, Elephant, Panda, Dog, Bovine, Bat, Rabbit, Horse, Pig, Opossum, Guinea pig, Chicken (100%), Xenopus, Stickleback (85%). Type of Immunogen: Synthetic peptide
Isotype:	IgG
Specificity:	Human C2orf42
Predicted Reactivity:	Percent identity by BLAST analysis: Human, Horse, Pig, Chicken (100%).
Purification:	Immunoaffinity purified

Target Details

Target:	C2orf42
Alternative Name:	C2orf42 (C2orf42 Products)
Background:	Name/Gene ID: C2orf42 Synonyms: C2orf42
Gene ID:	54980
NCBI Accession:	NP_060350
UniProt:	Q9NWW7

Application Details

Application Notes:	Approved: WB Usage: ELISA titer using peptide based assay: 1:312500. Western Blot: Suggested dilution at 1 µg/mL in 5 % skim milk / PBS buffer, and HRP conjugated anti-Rabbit IgG should be diluted in 1:50000 - 100000 as second antibody.
Comment:	Target Species of Antibody: Human
Restrictions:	For Research Use only

Handling

Format:	Lyophilized
Reconstitution:	Distilled Water.
Concentration:	Lot specific
Buffer:	Lyophilized from PBS with 2 % sucrose
Handling Advice:	Avoid repeat freeze-thaw cycles.
Storage:	4 °C,-20 °C
Storage Comment:	Long term: -20°C, the use of 50% glycerol is recommended if storing aliquots in -20°C for long term use (up to 1 year) Short term (less than 1 week): 4°C. Avoid freeze-thaw cycles.

Copyright antibodies-online. All rights reserved.

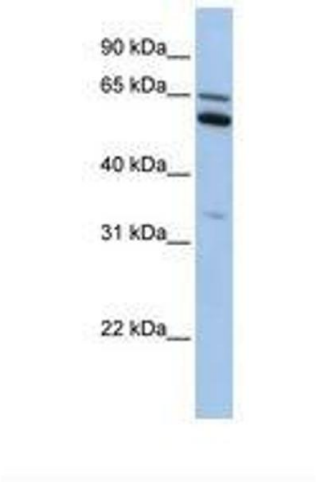

Image 1.

 Copyright antibodies-online. All rights reserved.