Datasheet for ABIN6739027

anti-RPA4 antibody (C-Term)

Go to Product page

1 Image

Overview

Quantity:	100 µL
Target:	RPA4
Binding Specificity:	C-Term
Reactivity:	Human, Guinea Pig
Host:	Rabbit
Clonality:	Polyclonal
Conjugate:	This RPA4 antibody is un-conjugated
Application:	Western Blotting (WB)

Product Details

Immunogen:	Synthetic peptide from C-Terminus of human RPA4 (Q13156, NP_037479). Percent identity by BLAST analysis: Human (100%), Guinea pig (85%), Mouse, Rat (78%). Type of Immunogen: Synthetic peptide
Isotype:	IgG
Specificity:	Human RPA4
Predicted Reactivity:	Percent identity by BLAST analysis: Guinea pig (85%).
Purification:	Immunoaffinity purified

Target Details

Target:	RPA4

 Copyright antibodies-online. All rights reserved.

Target Details

Alternative Name:	RPA4 (RPA4 Products)
Background:	Name/Gene ID: RPA4 Synonyms: RPA4, HSU24186, Replication protein A4, 30 kDa, RF-A protein 4, RP-A p30, Replication protein A4, 34 kDa, Replication factor A protein 4
Gene ID:	29935
NCBI Accession:	NP_037479
UniProt:	Q13156
Pathways:	Mitotic G1-G1/S Phases, DNA Replication

Application Details

Application Notes:	Approved: WB Usage: ELISA titer using peptide based assay: 1:1562500. Western Blot: Suggested dilution at 1 µg/mL in 5 % skim milk / PBS buffer, and HRP conjugated anti-Rabbit IgG should be diluted in 1:50000 - 100000 as second antibody.
Comment:	Target Species of Antibody: Human
Restrictions:	For Research Use only

Handling

Format:	Lyophilized
Reconstitution:	Distilled Water.
Concentration:	Lot specific
Buffer:	Lyophilized from PBS with 2 % sucrose
Handling Advice:	Avoid repeat freeze-thaw cycles.
Storage:	4 °C,-20 °C
Storage Comment:	Long term: -20°C, the use of 50% glycerol is recommended if storing aliquots in -20°C for long term use (up to 1 year) Short term (less than 1 week): 4°C. Avoid freeze-thaw cycles.

Copyright antibodies-online. All rights reserved.

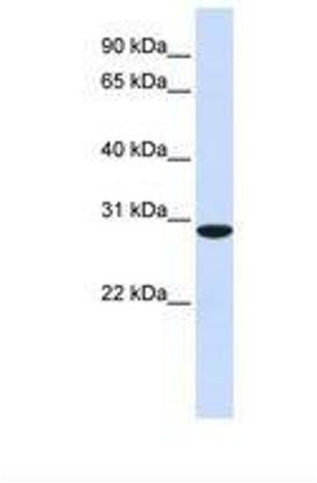

Image 1.

 Copyright antibodies-online. All rights reserved.