Datasheet for ABIN6739171

anti-SLC23A3 antibody (N-Term)

1 Image

Go to Product page

Overview

Quantity:	100 µL
Target:	SLC23A3
Binding Specificity:	N-Term
Reactivity:	Human
Host:	Rabbit
Clonality:	Polyclonal
Conjugate:	This SLC23A3 antibody is un-conjugated
Application:	Western Blotting (WB)

Product Details

Immunogen:	Synthetic peptide from N-Terminus of human SLC23A3 (Q6PIS1-2, NP_653313). Percent identity by BLAST analysis: Human, Chimpanzee, Gorilla, Marmoset (100%), Gibbon, Monkey (92%). Type of Immunogen: Synthetic peptide
Isotype:	IgG
Specificity:	Human SLC23A3
Predicted Reactivity:	Percent identity by BLAST analysis: Human (100%).
Purification:	Immunoaffinity purified

Copyright antibodies-online. All rights reserved.

Target Details

Target:	SLC23A3
Alternative Name:	SLC23A3 (SLC23A3 Products)
Background:	Name/Gene ID: SLC23A3 Family: Ion Channel Synonyms: SLC23A3, E2-binding protein 3, HPC E2-binding protein 3, Yspl1, E2BP3, SVCT3
Gene ID:	151295
NCBI Accession:	NP_653313
UniProt:	Q6PIS1

Application Details

Application Notes:	Approved: WB Usage: ELISA titer using peptide based assay: 1:312500. Western Blot: Suggested dilution at 1 µg/mL in 5 % skim milk / PBS buffer, and HRP conjugated anti-Rabbit IgG should be diluted in 1:50000 - 100000 as second antibody.
Comment:	Target Species of Antibody: Human
Restrictions:	For Research Use only

Handling

Format:	Lyophilized
Reconstitution:	Distilled Water.
Concentration:	Lot specific
Buffer:	Lyophilized from PBS with 2 % sucrose
Handling Advice:	Avoid repeat freeze-thaw cycles.
Storage:	4 °C,-20 °C
Storage Comment:	Long term: -20°C, the use of 50% glycerol is recommended if storing aliquots in -20°C for long term use (up to 1 year) Short term (less than 1 week): 4°C. Avoid freeze-thaw cycles.

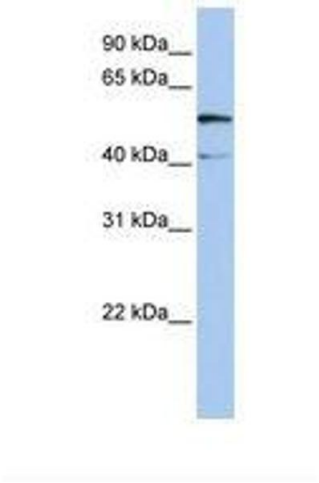

Image 1.

 Copyright antibodies-online. All rights reserved.