Datasheet for ABIN6739224

anti-KLHDC8B antibody (AA 218-267)

Go to Product page

1 Image

Overview

Quantity:	100 µL
Target:	KLHDC8B
Binding Specificity:	AA 218-267
Reactivity:	Human, Mouse, Rat, Cow, Dog, Rabbit, Guinea Pig, Horse, Zebrafish (Danio rerio), Monkey, Hamster, Chicken, Pig, Xenopus laevis
Host:	Rabbit
Clonality:	Polyclonal
Conjugate:	This KLHDC8B antibody is un-conjugated
Application:	Western Blotting (WB)

Product Details

Immunogen:	Synthetic peptide located between aa218-267 of human KLHDC8B (Q8IXV7, NP_775817). Percent identity by BLAST analysis: Human, Chimpanzee, Gorilla, Orangutan, Gibbon, Monkey, Galago, Marmoset, Mouse, Rat, Hamster, Elephant, Panda, Dog, Bovine, Rabbit, Horse, Pig, Opossum, Guinea pig, Turkey, Zebra finch, Chicken, Platypus, Xenopus, Zebrafish (100%). Type of Immunogen: Synthetic peptide
Isotype:	IgG
Specificity:	Human KLHDC8B
Predicted Reactivity:	Percent identity by BLAST analysis: Dog, Horse, Chicken (100%).
Purification:	Immunoaffinity purified

Copyright antibodies-online. All rights reserved.

Target Details

Target:	KLHDC8B
Alternative Name:	KLHDC8B (KLHDC8B Products)
Background:	Name/Gene ID: KLHDC8B Synonyms: KLHDC8B, Kelch domain containing 8B
Gene ID:	200942
NCBI Accession:	NP_775817
UniProt:	Q8IXV7

Application Details

Application Notes:	Approved: WB Usage: ELISA titer using peptide based assay: 1:62500. Western Blot: Suggested dilution at 1 µg/mL in 5 % skim milk / PBS buffer, and HRP conjugated anti-Rabbit IgG should be diluted in 1:50000 - 100000 as second antibody.
Comment:	Target Species of Antibody: Human
Restrictions:	For Research Use only

Handling

Format:	Lyophilized
Reconstitution:	Distilled Water.
Concentration:	Lot specific
Buffer:	Lyophilized from PBS with 2 % sucrose
Handling Advice:	Avoid repeat freeze-thaw cycles.
Storage:	4 °C,-20 °C
Storage Comment:	Long term: -20°C, the use of 50% glycerol is recommended if storing aliquots in -20°C for long term use (up to 1 year) Short term (less than 1 week): 4°C. Avoid freeze-thaw cycles.

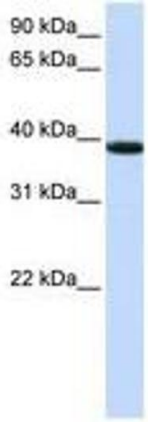

Image 1.

 Copyright antibodies-online. All rights reserved.