Datasheet for ABIN6740556

anti-ZNF192 antibody (N-Term)

1 Image

Go to Product page

Overview

Quantity:	100 µL
Target:	ZNF192
Binding Specificity:	N-Term
Reactivity:	Human, Cow, Goat, Horse, Dog, Pig, Monkey
Host:	Rabbit
Clonality:	Polyclonal
Conjugate:	This ZNF192 antibody is un-conjugated
Application:	Western Blotting (WB)

Product Details

Immunogen:	Synthetic peptide from N-Terminus of human ZKSCAN8 (Q15776, NP_006289). Percent identity by BLAST analysis: Human, Chimpanzee, Gorilla, Gibbon, Monkey, Marmoset, Goat, Dog, Bovine, Horse, Pig (100%), Bat, Rabbit, Guinea pig (92%), Rat, Elephant (85%), Galago (83%), Mouse (78%). Type of Immunogen: Synthetic peptide
Isotype:	IgG
Specificity:	Human ZNF192
Predicted Reactivity:	Percent identity by BLAST analysis: Human, Dog, Bovine, Goat, Pig (100%) Rabbit, Guinea pig (92%).
Purification:	Immunoaffinity purified

Copyright antibodies-online. All rights reserved.

Target Details

Target:	ZNF192
Alternative Name:	ZNF192 (ZNF192 Products)
Background:	Name/Gene ID: ZKSCAN8 Family: Zinc Finger Synonyms: ZKSCAN8, LD5-1, ZSCAN40, ZNF192
Gene ID:	7745
NCBI Accession:	NP_006289
UniProt:	Q15776

Application Details

Application Notes:	Approved: WB (0.2 - 1 µg/mL) Usage: Western Blot: Suggested dilution at 1 µg/mL in 5 % skim milk / PBS buffer, and HRP conjugated anti-Rabbit IgG should be diluted in 1: 50,000 - 100,000 as second antibody. ELISA titer in peptide based assay: 1:312500.
Comment:	Target Species of Antibody: Human
Restrictions:	For Research Use only

Handling

Format:	Lyophilized
Reconstitution:	Distilled water
Concentration:	Lot specific
Buffer:	Lyophilized from PBS with 2 % sucrose
Handling Advice:	Avoid repeat freeze-thaw cycles.
Storage:	4 °C,-20 °C
Storage Comment:	Long term: -20°C, the use of 50% glycerol is recommended if storing aliquots in -20°C for long term use (up to 1 year) Short term (less than 1 week): 4°C. Avoid freeze-thaw cycles.

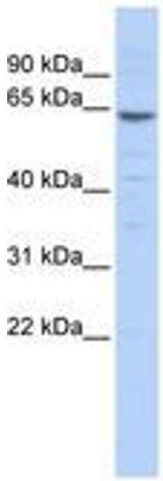

Image 1.

 Copyright antibodies-online. All rights reserved.