Datasheet for ABIN6741747

anti-F12 antibody (N-Term)

Go to Product page

1 Image

Overview

Quantity:	100 µL
Target:	F12
Binding Specificity:	N-Term
Reactivity:	Human, Monkey
Host:	Rabbit
Clonality:	Polyclonal
Conjugate:	This F12 antibody is un-conjugated
Application:	Western Blotting (WB)

Product Details

Immunogen:	Synthetic peptide from N-Terminus of human F12 (P00748, NP_000496). Percent identity by BLAST analysis: Human, Gorilla, Gibbon, Monkey (100%). Type of Immunogen: Synthetic peptide
Isotype:	IgG
Specificity:	Human F12 / Factor XII
Predicted Reactivity:	Percent identity by BLAST analysis: Human (100%).
Purification:	Immunoaffinity purified

Target Details

Target:	F12

 Copyright antibodies-online. All rights reserved.

Target Details

Alternative Name:	F12 / Factor XII (F12 Products)
Background:	Name/Gene ID: F12 Subfamily: Serine S1 Family: Protease Synonyms: F12, Beta-factor XIIa part 2, Beta-factor XIIa part 1, Coagulation factor XII, F12 deficiency, Factor XII, Factor XII deficiency, HAE3, HAEX, Hageman factor, HAF
Gene ID:	2161
NCBI Accession:	NP_000496
UniProt:	P00748
Pathways:	Complement System

Application Details

Application Notes:	Approved: WB (0.2 - 1 µg/mL) Usage: Western Blot: Suggested dilution at 1 µg/mL in 5 % skim milk / PBS buffer, and HRP conjugated anti-Rabbit IgG should be diluted in 1: 50,000 - 100,000 as second antibody. ELISA titer in peptide based assay: 1:312500.
Comment:	Target Species of Antibody: Human
Restrictions:	For Research Use only

Handling

Format:	Lyophilized
Reconstitution:	Distilled water
Concentration:	Lot specific
Buffer:	Lyophilized from PBS with 2 % sucrose
Handling Advice:	Avoid repeat freeze-thaw cycles.
Storage:	4 °C,-20 °C
Storage Comment:	Long term: -20°C, the use of 50% glycerol is recommended if storing aliquots in -20°C for long term use (up to 1 year)

Handling

Short term (less than 1 week): 4°C. Avoid freeze-thaw cycles.

Images

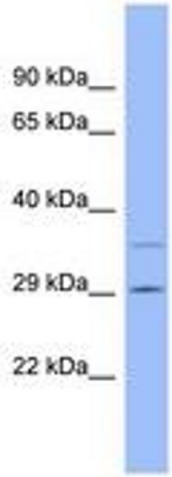

Image 1.

Copyright antibodies-online. All rights reserved.