Datasheet for ABIN6742347

anti-CASZ1 antibody (AA 900-949)

2 Images

Go to Product page

Overview

Quantity:	100 µL
Target:	CASZ1
Binding Specificity:	AA 900-949
Reactivity:	Human, Mouse, Guinea Pig, Horse
Host:	Rabbit
Clonality:	Polyclonal
Conjugate:	This CASZ1 antibody is un-conjugated
Application:	Western Blotting (WB)

Product Details

Immunogen:	Synthetic peptide located between aa900-949 of human CASZ1 (Q86V15-2, NP_060236). Percent identity by BLAST analysis: Human, Chimpanzee, Gorilla, Monkey (100%), Marmoset, Pig (92%), Galago, Elephant (85%), Mouse, Rat (76%). Type of Immunogen: Synthetic peptide
Specificity:	Human CASZ1
Predicted Reactivity:	Percent identity by BLAST analysis: Human (100%) Pig (92%).
Purification:	Immunoaffinity purified

Target Details

Target:	CASZ1

 Copyright antibodies-online. All rights reserved.

Target Details

Alternative Name:	CASZ1 (CASZ1 Products)
Background:	Name/Gene ID: CASZ1 Synonyms: CASZ1, Castor-related protein, CAS11, Castor, Castor homolog 1, zinc finger, CST, DJ734G22.1, Zinc finger protein 693, SRG, ZNF693, Castor zinc finger 1, Survival-related
Gene ID:	54897
NCBI Accession:	NP_060236
UniProt:	Q86V15

Application Details

Application Notes:	Approved: WB (0.2 - 1 µg/mL) Usage: Western Blot: Suggested dilution at 1 µg/mL in 5 % skim milk / PBS buffer, and HRP conjugated anti-Rabbit IgG should be diluted in 1: 50,000 - 100,000 as secondary antibody.
Comment:	Target Species of Antibody: Human
Restrictions:	For Research Use only

Handling

Format:	Lyophilized
Reconstitution:	Distilled water
Concentration:	Lot specific
Buffer:	Lyophilized from PBS with 2 % sucrose
Handling Advice:	Avoid repeat freeze-thaw cycles.
Storage:	4 °C,-20 °C
Storage Comment:	Long term: -20°C, the use of 50% glycerol is recommended if storing aliquots in -20°C for long term use (up to 1 year) Short term (less than 1 week): 4°C. Avoid freeze-thaw cycles.

Copyright antibodies-online. All rights reserved.

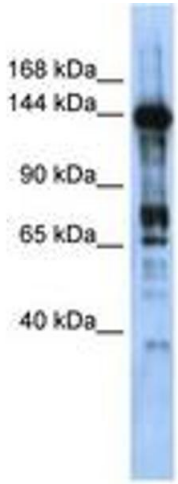

Image 1.

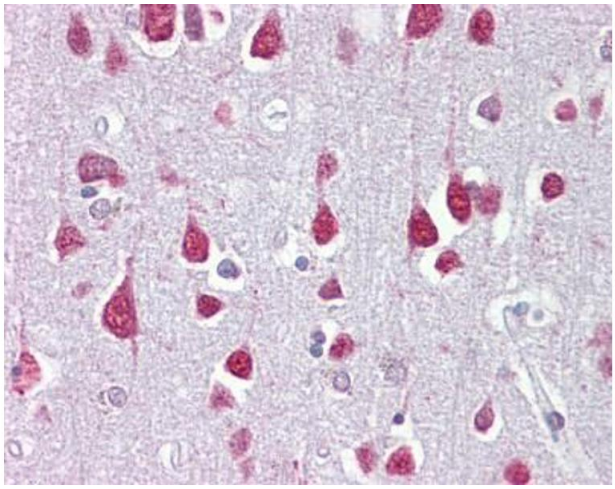

Image 2.

 Copyright antibodies-online. All rights reserved.