Datasheet for ABIN6742632

anti-ZNF490 antibody (AA 107-156)

1 Image

Go to Product page

Overview

Quantity:	100 µL
Target:	ZNF490
Binding Specificity:	AA 107-156
Reactivity:	Human
Host:	Rabbit
Clonality:	Polyclonal
Conjugate:	This ZNF490 antibody is un-conjugated
Application:	Western Blotting (WB)

Product Details

Immunogen:	Synthetic peptide located between aa107-156 of human ZNF490 (Q9ULM2, NP_065765). Percent identity by BLAST analysis: Human, Chimpanzee, Gorilla (100%), Gibbon (85%). Type of Immunogen: Synthetic peptide
Specificity:	Human ZNF490
Predicted Reactivity:	Percent identity by BLAST analysis: Human (100%).
Purification:	Immunoaffinity purified

Target Details

Target:	ZNF490
Alternative Name:	ZNF490 (ZNF490 Products)

Target Details

Background:	Name/Gene ID: ZNF490 Family: Zinc Finger Synonyms: ZNF490, KIAA1198, Zinc finger protein 490
Gene ID:	57474
NCBI Accession:	NP_065765
UniProt:	Q9ULM2

Application Details

Application Notes:	Approved: WB (0.2 - 1 µg/mL) Usage: Western Blot: Suggested dilution at 1 µg/mL in 5 % skim milk / PBS buffer, and HRP conjugated anti-Rabbit IgG should be diluted in 1: 50,000 - 100,000 as secondary antibody.
Comment:	Target Species of Antibody: Human
Restrictions:	For Research Use only

Handling

Format:	Lyophilized
Reconstitution:	Distilled water
Concentration:	Lot specific
Buffer:	Lyophilized from PBS with 2 % sucrose
Handling Advice:	Avoid repeat freeze-thaw cycles.
Storage:	4 °C,-20 °C
Storage Comment:	Long term: -20°C, the use of 50% glycerol is recommended if storing aliquots in -20°C for long term use (up to 1 year) Short term (less than 1 week): 4°C. Avoid freeze-thaw cycles.

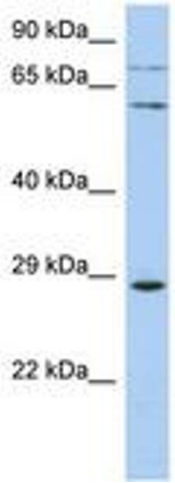

Image 1.

 Copyright antibodies-online. All rights reserved.