Datasheet for ABIN6743270

anti-TBC1D14 antibody (N-Term)

Go to Product page

1 Image

Overview

Quantity:	100 µL
Target:	TBC1D14
Binding Specificity:	N-Term
Reactivity:	Human, Dog, Monkey
Host:	Rabbit
Clonality:	Polyclonal
Conjugate:	This TBC1D14 antibody is un-conjugated
Application:	Western Blotting (WB)

Product Details

Immunogen:	Synthetic peptide from N-Terminus of human TBC1D14 (Q9P2M4, NP_001106832). Percent identity by BLAST analysis: Human, Gorilla, Marmoset (100%), Gibbon, Panda, Bovine, Horse (92%), Elephant, Dog, Bat (84%). Type of Immunogen: Synthetic peptide
Specificity:	Human TBC1D14
Predicted Reactivity:	Percent identity by BLAST analysis: Human (100%) Horse (92%) Dog (84%).
Purification:	Immunoaffinity purified

Target Details

Target:	TBC1D14

 Copyright antibodies-online. All rights reserved.

Target Details

Alternative Name:	TBC1D14 (TBC1D14 Products)
Background:	Name/Gene ID: TBC1D14 Synonyms: TBC1D14, KIAA1322, TBC1 domain family member 14, TBC1 domain family, member 14
Gene ID:	57533
NCBI Accession:	NP_001106832
UniProt:	Q9P2M4

Application Details

Application Notes:	Approved: WB (0.2 - 1 µg/mL) Usage: Western Blot: Suggested dilution at 1 µg/mL in 5 % skim milk / PBS buffer, and HRP conjugated anti-Rabbit IgG should be diluted in 1: 50,000 - 100,000 as secondary antibody.
Comment:	Target Species of Antibody: Human
Restrictions:	For Research Use only

Handling

Format:	Lyophilized
Reconstitution:	Distilled water
Concentration:	Lot specific
Buffer:	Lyophilized from PBS with 2 % sucrose
Handling Advice:	Avoid repeat freeze-thaw cycles.
Storage:	4 °C,-20 °C
Storage Comment:	Long term: -20°C, the use of 50% glycerol is recommended if storing aliquots in -20°C for long term use (up to 1 year) Short term (less than 1 week): 4°C. Avoid freeze-thaw cycles.

Copyright antibodies-online. All rights reserved.

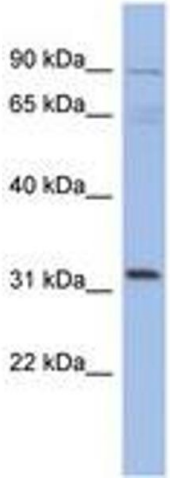

Image 1.

 Copyright antibodies-online. All rights reserved.