Datasheet for ABIN6743811

anti-DDHD2 antibody (AA 179-228)

1 Image

Go to Product page

Overview

Quantity:	100 µL
Target:	DDHD2
Binding Specificity:	AA 179-228
Reactivity:	Human, Mouse, Rat, Cow, Dog, Horse, Pig, Rabbit, Bat, Chicken, Monkey
Host:	Rabbit
Clonality:	Polyclonal
Conjugate:	This DDHD2 antibody is un-conjugated
Application:	Western Blotting (WB)

Product Details

Immunogen:	Synthetic peptide located between aa179-228 of human DDHD2 (O94830, NP_056029). Percent identity by BLAST analysis: Human, Gibbon, Galago, Marmoset, Elephant, Dog, Bat, Rabbit, Horse, Pig, Turkey, Zebra finch, Chicken, Platypus (100%), Opossum, Guinea pig (92%), Mouse, Rat, Hamster, Bovine, Xenopus (85%). Type of Immunogen: Synthetic peptide
Specificity:	Human DDHD2
Predicted Reactivity:	Percent identity by BLAST analysis: Human, Dog, Rabbit, Horse, Pig, Chicken (100%) Guinea pig (92%) Mouse, Rat, Bovine (85%).
Purification:	Immunoaffinity purified

Target Details

Target:	DDHD2
Alternative Name:	DDHD2 (DDHD2 Products)
Background:	Name/Gene ID: DDHD2 Synonyms: DDHD2, DDHD domain containing 2, KIAA0725, Phospholipase DDHD2, SAMWD1, SPG54, PA-PLA1 like
Gene ID:	23259
NCBI Accession:	NP_056029
UniProt:	O94830

Application Details

Application Notes:	Approved: WB (0.2 - 1 µg/mL) Usage: Western Blot: Suggested dilution at 1 µg/mL in 5 % skim milk / PBS buffer, and HRP conjugated anti-Rabbit IgG should be diluted in 1: 50,000 - 100,000 as secondary antibody.
Comment:	Target Species of Antibody: Human
Restrictions:	For Research Use only

Handling

Format:	Lyophilized
Reconstitution:	Distilled water
Concentration:	Lot specific
Buffer:	Lyophilized from PBS with 2 % sucrose
Handling Advice:	Avoid repeat freeze-thaw cycles.
Storage:	4 °C,-20 °C
Storage Comment:	Long term: -20°C, the use of 50% glycerol is recommended if storing aliquots in -20°C for long term use (up to 1 year) Short term (less than 1 week): 4°C. Avoid freeze-thaw cycles.

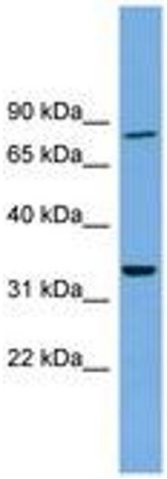

Image 1.

Copyright antibodies-online. All rights reserved.