Datasheet for ABIN6745178

anti-RTP4 antibody (AA 107-156)

1 Image

Go to Product page

Overview

Quantity:	100 µL
Target:	RTP4
Binding Specificity:	AA 107-156
Reactivity:	Human
Host:	Rabbit
Clonality:	Polyclonal
Conjugate:	This RTP4 antibody is un-conjugated
Application:	Western Blotting (WB)

Product Details

Immunogen:	Synthetic peptide located between aa107-156 of human RTP4 (Q96DX8, NP_071430). Percent identity by BLAST analysis: Human, Chimpanzee, Orangutan, Gibbon (100%), Gorilla, Monkey (92%). Type of Immunogen: Synthetic peptide
Specificity:	Human RTP4
Predicted Reactivity:	Percent identity by BLAST analysis:
Purification:	Immunoaffinity purified

Target Details

Target:	RTP4

Target Details

Alternative Name:	RTP4 / IFRG28 (RTP4 Products)
Background:	Name/Gene ID: RTP4 Synonyms: RTP4, IFRG28, Receptor transporter protein 4
Gene ID:	64108
NCBI Accession:	NP_071430
UniProt:	Q96DX8

Application Details

Application Notes:	Approved: WB (0.2 - 1 µg/mL) Usage: Western Blot: Suggested dilution at 1 µg/mL in 5 % skim milk / PBS buffer, and HRP conjugated anti-Rabbit IgG should be diluted in 1: 50,000 - 100,000 as secondary antibody.
Comment:	Target Species of Antibody: Human
Restrictions:	For Research Use only

Handling

Format:	Lyophilized
Reconstitution:	Distilled water
Concentration:	Lot specific
Buffer:	Lyophilized from PBS with 2 % sucrose
Handling Advice:	Avoid repeat freeze-thaw cycles.
Storage:	4 °C,-20 °C
Storage Comment:	Long term: -20°C, the use of 50% glycerol is recommended if storing aliquots in -20°C for long term use (up to 1 year) Short term (less than 1 week): 4°C. Avoid freeze-thaw cycles.

Copyright antibodies-online. All rights reserved.

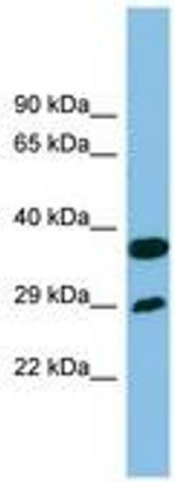

Image 1.

 Copyright antibodies-online. All rights reserved.