Datasheet for ABIN6747671

anti-Septin 12 antibody (AA 100-149)

Go to Product page

1 Image

Overview

Quantity:	100 µL
Target:	Septin 12 (Sep12)
Binding Specificity:	AA 100-149
Reactivity:	Human, Mouse, Rat, Cow, Guinea Pig, Horse, Dog, Bat, Pig
Host:	Rabbit
Clonality:	Polyclonal
Conjugate:	This Septin 12 antibody is un-conjugated
Application:	Western Blotting (WB)

Product Details

Immunogen:	Synthetic peptide located between aa100-149 of mouse Sept12 (Q9D451, NP_081945). Percent identity by BLAST analysis: Human, Gorilla, Gibbon, Monkey, Galago, Mouse, Rat, Elephant, Dog, Bovine, Bat, Horse, Pig, Opossum, Guinea pig, Platypus (100%), Marmoset, Rabbit, Turkey, Zebra finch, Chicken, Sea squirt (92%), Lizard, Xenopus, Stickleback, Zebrafish (85%). Type of Immunogen: Synthetic peptide
Specificity:	Mouse SEPT12 / Septin 12
Predicted Reactivity:	Percent identity by BLAST analysis:
Purification:	Immunoaffinity purified

 Copyright antibodies-online. All rights reserved.

Target Details

Target:	Septin 12 (Sep12)
Alternative Name:	SEPT12 / Septin 12 (Sep12 Products)
Background:	Name/Gene ID: SEPT12 Synonyms: SEPT12, Septin-12, Septin 12, SPGF10
Gene ID:	124404
NCBI Accession:	NP_081945
UniProt:	Q8IYM1

Application Details

Application Notes:	Optimal working dilution should be determined by the investigator.
Comment:	Target Species of Antibody: Mouse
Restrictions:	For Research Use only

Handling

Format:	Lyophilized
Reconstitution:	Distilled water
Concentration:	Lot specific
Buffer:	Lyophilized from PBS with 2 % sucrose
Handling Advice:	Avoid repeat freeze-thaw cycles.
Storage:	4 °C,-20 °C
Storage Comment:	Long term: -20°C, the use of 50% glycerol is recommended if storing aliquots in -20°C for long term use (up to 1 year) Short term (less than 1 week): 4°C. Avoid freeze-thaw cycles.

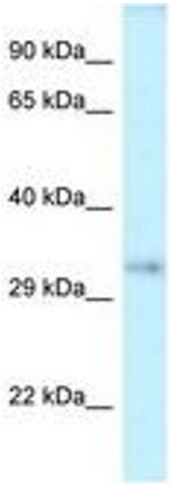

Image 1.

 Copyright antibodies-online. All rights reserved.