Datasheet for ABIN6747830

anti-BRCC3 antibody (C-Term)

Go to Product page

1 Image

Overview

Quantity:	100 µL
Target:	BRCC3
Binding Specificity:	C-Term
Reactivity:	Human, Mouse, Rat, Horse, Pig, Monkey, Cow, Guinea Pig, Rabbit, Bat, Xenopus laevis
Host:	Rabbit
Clonality:	Polyclonal
Conjugate:	This BRCC3 antibody is un-conjugated
Application:	Western Blotting (WB)

Product Details

Immunogen:	Synthetic peptide from C-Terminus of human BRCC3 (P46736, NP_077308). Percent identity by BLAST analysis: Human, Gorilla, Orangutan, Gibbon, Monkey, Marmoset, Mouse, Rat, Elephant, Panda, Bovine, Bat, Rabbit, Horse, Pig, Guinea pig, Armadillo, Xenopus (100%), Galago, Hamster, Turkey, Chicken, Platypus, Salmon, Stickleback (92%). Type of Immunogen: Synthetic peptide
Specificity:	Human BRCC3 / BRCC36
Predicted Reactivity:	Percent identity by BLAST analysis: Human, Mouse, Rat, Bovine, Rabbit, Horse, Pig, Guinea pig (100%) Chicken, Xenopus (92%).
Purification:	Immunoaffinity purified

Target Details

Target:	BRCC3
Alternative Name:	BRCC3 / BRCC36 (BRCC3 Products)
Background:	Name/Gene ID: BRCC3 Synonyms: BRCC3, C6.1A, BRCC36, BRISC complex subunit BRCC36, BRCA1-A complex subunit BRCC36, CXorf53, RP11-143H17.2
Gene ID:	79184
NCBI Accession:	NP_077308
UniProt:	P46736
Pathways:	Positive Regulation of Response to DNA Damage Stimulus

Application Details

Application Notes:	Optimal working dilution should be determined by the investigator.
Comment:	Target Species of Antibody: Human
Restrictions:	For Research Use only

Handling

Format:	Lyophilized
Reconstitution:	Distilled water
Concentration:	Lot specific
Buffer:	Lyophilized from PBS with 2 % sucrose
Handling Advice:	Avoid repeat freeze-thaw cycles.
Storage:	4 °C,-20 °C
Storage Comment:	Long term: -20°C, the use of 50% glycerol is recommended if storing aliquots in -20°C for long term use (up to 1 year) Short term (less than 1 week): 4°C. Avoid freeze-thaw cycles.

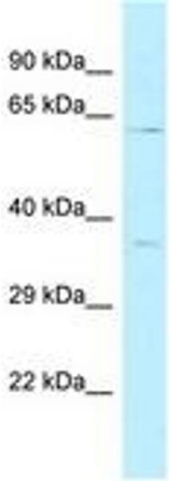

Image 1.

 Copyright antibodies-online. All rights reserved.