Datasheet for ABIN6750556

anti-COLEC11 antibody (AA 20-69)

1 Image

Go to Product page

Overview

Quantity:	100 µL
Target:	COLEC11
Binding Specificity:	AA 20-69
Reactivity:	Human
Host:	Rabbit
Clonality:	Polyclonal
Conjugate:	This COLEC11 antibody is un-conjugated
Application:	Western Blotting (WB)

Product Details

Immunogen:	Synthetic peptide located between aa20-69 of human COLEC11 (Q9BWP8-9, NP_954705). Type of Immunogen: Synthetic peptide
Specificity:	Human COLEC11
Purification:	Immunoaffinity purified

Target Details

Target:	COLEC11
Alternative Name:	COLEC11 (COLEC11 Products)
Background:	Name/Gene ID: COLEC11

Copyright antibodies-online. All rights reserved.

Target Details

	Synonyms: COLEC11, 3MC2, CL-K1-I, CL-K1-II, CL-K1-IIb, Collectin sub-family member 11, Collectin kidney I, Collectin kidney protein 1, CL-K1, CL-K1-IIa, Collectin-11
Gene ID:	78989
NCBI Accession:	NP_954705
UniProt:	Q9BWP8

Application Details

Application Notes:	Optimal working dilution should be determined by the investigator.
Comment:	Target Species of Antibody: Human
Restrictions:	For Research Use only

Handling

Format:	Lyophilized
Reconstitution:	Distilled water
Concentration:	Lot specific
Buffer:	Lyophilized from PBS
Storage:	4 °C,-20 °C
Storage Comment:	Long term: -20°C, the use of 50% glycerol is recommended if storing aliquots in -20°C for long term use (up to 1 year) Short term (less than 1 week): 4°C. Avoid freeze-thaw cycles.

Copyright antibodies-online. All rights reserved.

Images

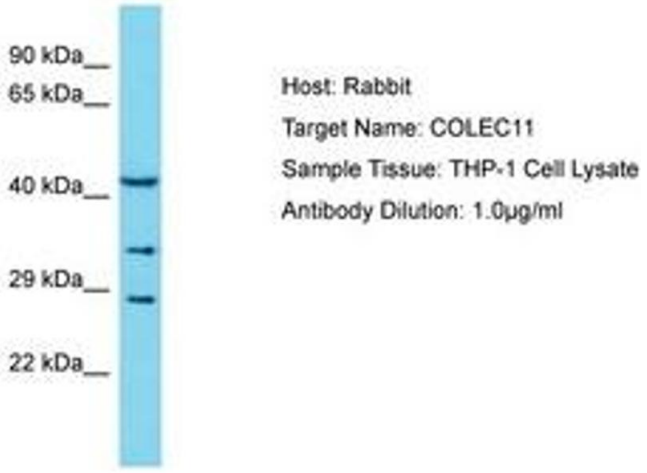

Image 1.

 Copyright antibodies-online. All rights reserved.