Datasheet for ABIN6750660

anti-PYCRL antibody (AA 39-88)

1 Image

Go to Product page

Overview

Quantity:	100 µL
Target:	PYCRL
Binding Specificity:	AA 39-88
Reactivity:	Human
Host:	Rabbit
Clonality:	Polyclonal
Conjugate:	This PYCRL antibody is un-conjugated
Application:	Western Blotting (WB)

Product Details

Immunogen:	Synthetic peptide located between aa39-88 of human PYCRL (D3DWK4, NP_075566). Percent identity by BLAST analysis: Human, Chimpanzee (100%). Type of Immunogen: Synthetic peptide
Specificity:	Human PYCRL
Purification:	Immunoaffinity purified

Target Details

Target:	PYCRL
Alternative Name:	PYCRL (PYCRL Products)
Background:	Name/Gene ID: PYCRL

Target Details

	Synonyms: PYCRL, p5C reductase 3, p5CR 3
Gene ID:	65263
NCBI Accession:	NP_075566
UniProt:	Q53H96

Application Details

Application Notes:	Optimal working dilution should be determined by the investigator.
Comment:	Target Species of Antibody: Human
Restrictions:	For Research Use only

Handling

Format:	Lyophilized
Reconstitution:	Distilled water
Concentration:	Lot specific
Buffer:	Lyophilized from PBS
Storage:	4 °C,-20 °C
Storage Comment:	Long term: -20°C, the use of 50% glycerol is recommended if storing aliquots in -20°C for long term use (up to 1 year) Short term (less than 1 week): 4°C. Avoid freeze-thaw cycles.

 Copyright antibodies-online. All rights reserved.

Images

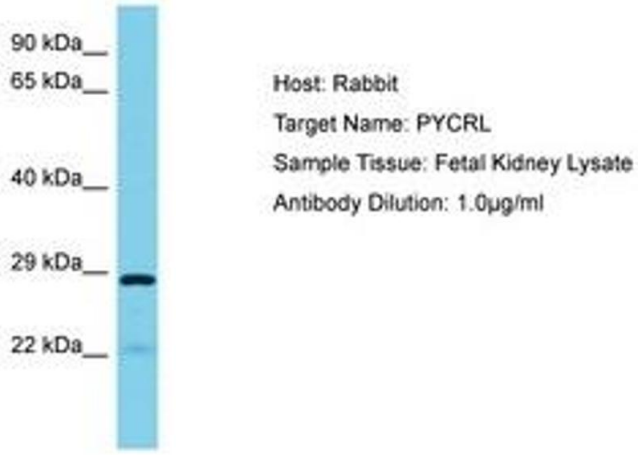

Image 1.

 Copyright antibodies-online. All rights reserved.