Datasheet for ABIN682888

# anti-SNRPE antibody (pSer365)

## 1 Image

Go to Product page

## Overview

| | |
|---|---|
| Quantity: | 100 µL |
| Target: | SNRPE |
| Binding Specificity: | pSer365 |
| Reactivity: | Mouse, Rat |
| Host: | Rabbit |
| Clonality: | Polyclonal |
| Conjugate: | This SNRPE antibody is un-conjugated |
| Application: | ELISA, Immunofluorescence (Cultured Cells) (IF (cc)), Immunofluorescence (Paraffin-embedded Sections) (IF (p)), Immunohistochemistry (Paraffin-embedded Sections) (IHC (p)), Immunohistochemistry (Frozen Sections) (IHC (fro)) |

## Product Details

| | |
|---|---|
| Immunogen: | KLH conjugated synthetic phosphopeptide derived from human B Raf around the phosphorylation site of Ser365 |
| Isotype: | IgG |
| Specificity: | This phophorylation site is homologous to that of Ser348 in Mouse and Ser347 in Rat. |
| Cross-Reactivity: | Mouse, Rat |
| Predicted Reactivity: | Human,Dog,Cow,Pig,Horse,Chicken,Rabbit |
| Purification: | Purified by Protein A. |

 Copyright antibodies-online. All rights reserved.

## Target Details

| | |
|---|---|
| Target: | SNRPE |
| Alternative Name: | B-Raf (SNRPE Products) |
| Background: | Synonyms: NS7, BRAF1, RAFB1, B-RAF1, Serine/threonine-protein kinase B-raf, Proto-oncogene B-Raf, p94, v-Raf murine sarcoma viral oncogene homolog B1, BRAF<br>Background: Protein kinase involved in the transduction of mitogenic signals from the cell membrane to the nucleus. May play a role in the postsynaptic responses of hippocampal neuron. Phosphorylates MAP2K1, and thereby contributes to the MAP kinase signal transduction pathway. |
| Gene ID: | 673 |
| UniProt: | P15056 |
| Pathways: | Ribonucleoprotein Complex Subunit Organization, Hepatitis C |

## Application Details

| | |
|---|---|
| Application Notes: | ELISA 1:500-1000<br>IHC-P 1:200-400<br>IHC-F 1:100-500<br>IF(IHC-P) 1:50-200<br>IF(IHC-F) 1:50-200<br>IF(ICC) 1:50-200 |
| Restrictions: | For Research Use only |

## Handling

| | |
|---|---|
| Format: | Liquid |
| Concentration: | 1 µg/µL |
| Buffer: | 0.01M TBS( pH 7.4) with 1 % BSA, 0.02 % Proclin300 and 50 % Glycerol. |
| Preservative: | ProClin |
| Precaution of Use: | This product contains ProClin: a POISONOUS AND HAZARDOUS SUBSTANCE, which should be handled by trained staff only. |
| Storage: | 4 °C,-20 °C |
| Storage Comment: | Shipped at 4°C. Store at -20°C for one year. Avoid repeated freeze/thaw cycles. |

Copyright antibodies-online. All rights reserved.

## Handling

| | |
|---|---|
| Expiry Date: | 12 months |

## Images

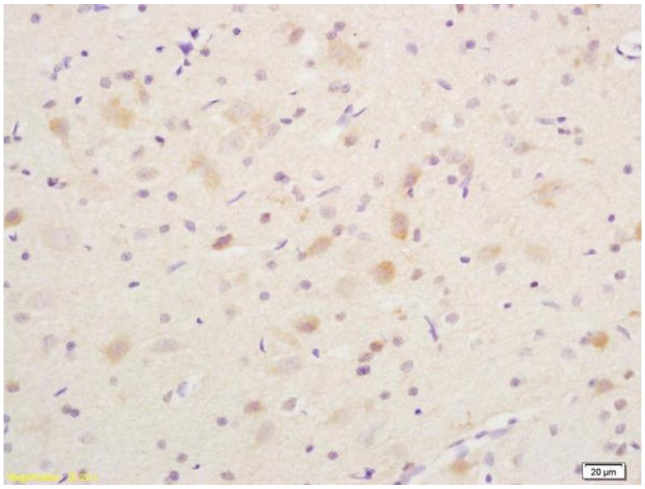


**Immunohistochemistry**

**Image 1.** Formalin-fixed and paraffin embedded rat brain labeled with Anti phospho-B-Raf (Ser365) Polyclonal Antibody, Unconjugated (ABIN682888) at 1:200 followed by conjugation to the secondary antibody and DAB staining

 Copyright antibodies-online. All rights reserved.