Datasheet for ABIN7000641

anti-ETS2 antibody

1 Image

Go to Product page

Overview

Quantity:	20 µL
Target:	ETS2
Reactivity:	Human, Mouse
Host:	Rabbit
Clonality:	Polyclonal
Conjugate:	This ETS2 antibody is un-conjugated
Application:	Western Blotting (WB), ELISA

Product Details

Immunogen:	Recombinant protein of human ETS2
Isotype:	IgG
Characteristics:	Polyclonal Antibody
Purification:	Affinity purification

Target Details

Target:	ETS2
Alternative Name:	ETS2 (ETS2 Products)
Background:	This gene encodes a transcription factor which regulates genes involved in development and apoptosis. The encoded protein is also a protooncogene and shown to be involved in regulation of telomerase. A pseudogene of this gene is located on the X chromosome. Alternative splicing results in multiple transcript variants.

Copyright antibodies-online. All rights reserved.

Target Details

Molecular Weight:	53 kDa
UniProt:	P15036
Pathways:	EGFR Signaling Pathway, Myometrial Relaxation and Contraction

Application Details

Application Notes:	WB 1:500-1:2000
Restrictions:	For Research Use only

Handling

Format:	Liquid
Concentration:	0.6 mg/mL
Buffer:	PBS with 0.05 % sodium azide and 50 % glycerol, PH7.4
Preservative:	Sodium azide
Precaution of Use:	This product contains Sodium azide: a POISONOUS AND HAZARDOUS SUBSTANCE which should be handled by trained staff only.
Storage:	-20 °C
Storage Comment:	Store at -20°C. Avoid freeze / thaw cycles.

Images

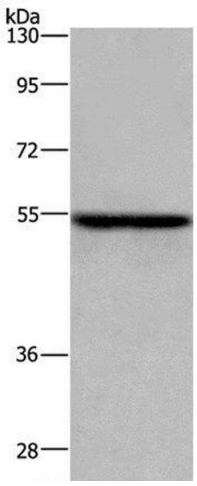

Western Blotting

Image 1. Western Blot analysis of MCF-7 cell using ETS2 Polyclonal Antibody at dilution of 1:300