Datasheet for ABIN7075226

anti-PSMD8 antibody

9 Images

Go to Product page

Overview

Quantity:	100 µL
Target:	PSMD8
Reactivity:	Human, Mouse, Rat
Host:	Rabbit
Clonality:	Polyclonal
Conjugate:	This PSMD8 antibody is un-conjugated
Application:	Immunohistochemistry (IHC), Immunofluorescence (IF)

Product Details

Immunogen:	Recombinant protein corresponding to Mouse PSMD8
Cross-Reactivity:	Human, Rat
Purification:	Affinity purification

Target Details

Target:	PSMD8
Alternative Name:	PSMD8 (PSMD8 Products)
Background:	Acts as a regulatory subunit of the 26S proteasome which is involved in the ATP-dependent degradation of ubiquitinated proteins. Necessary for activation of the CDC28 kinase.
Gene ID:	57296
NCBI Accession:	NP_080821

 Copyright antibodies-online. All rights reserved.

Target Details

UniProt:	Q9CX56
Pathways:	Mitotic G1-G1/S Phases, DNA Replication, Proton Transport, Synthesis of DNA, SARS-CoV-2 Protein Interactome, Ubiquitin Proteasome Pathway

Application Details

Application Notes:	IHC/IF (H,M,R) 1:1300-1:2600
Restrictions:	For Research Use only

Handling

Format:	Liquid
Buffer:	PBS, pH 7.4, 0.02 % sodium azide
Preservative:	Sodium azide
Precaution of Use:	This product contains Sodium azide: a POISONOUS AND HAZARDOUS SUBSTANCE which should be handled by trained staff only.
Storage:	-20 °C

Images

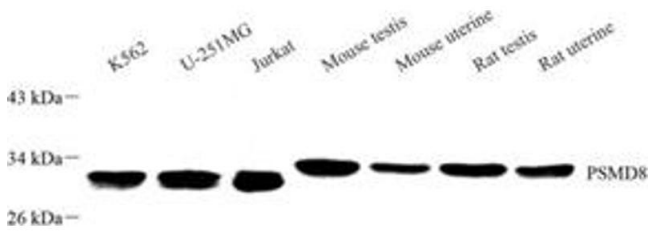

Western Blotting

Image 1. Western blot analysis of PSMD8 (ABIN7075226) at dilution of 1: 1000

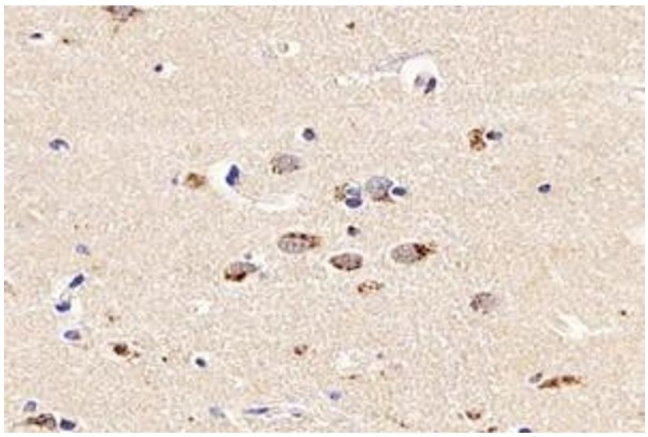

Immunohistochemistry (Paraffin-embedded Sections)

Image 2. Immunohistochemistry analysis of paraffin-embedded human brain using,PSMD8 (ABIN7075226) at dilution of 1: 2600

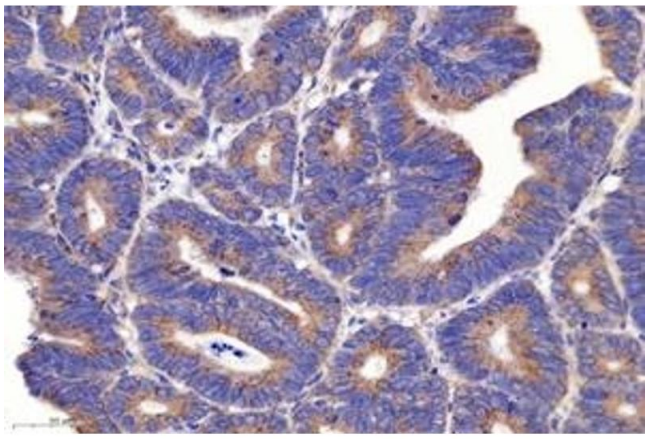

Immunohistochemistry (Paraffin-embedded Sections)

Image 3. Immunohistochemistry analysis of paraffin-embedded human colon cancer using PSMD8 (ABIN7075226) at dilution of 1: 2600

Please check the product details page for more images. Overall 9 images are available for ABIN7075226.

 Copyright antibodies-online. All rights reserved.