Datasheet for ABIN7075996

anti-TMEM177 antibody

4 Images

Go to Product page

Overview

Quantity:	100 µL
Target:	TMEM177
Reactivity:	Rat, Mouse
Host:	Rabbit
Clonality:	Polyclonal
Conjugate:	This TMEM177 antibody is un-conjugated
Application:	Immunohistochemistry (IHC), Immunofluorescence (IF)

Product Details

Immunogen:	KLH conjugated Synthetic peptide corresponding to Mouse TMEM177
Cross-Reactivity:	Rat
Purification:	Affinity purification

Target Details

Target:	TMEM177
Alternative Name:	TMEM177 (TMEM177 Products)
Background:	Plays a role in the early steps of cytochrome c oxidase subunit II (MT-CO2/COX2) maturation and is required for the stabilization of COX20 and the newly synthesized MT-CO2/COX2 protein.
Gene ID:	66343
NCBI Accession:	NP_780315

Target Details

UniProt:	Q8BPE4

Application Details

Application Notes:	IHC/IF (M,R) 1:500-1:1000
Restrictions:	For Research Use only

Handling

Format:	Liquid
Buffer:	PBS, pH 7.4, 0.02 % sodium azide
Preservative:	Sodium azide
Precaution of Use:	This product contains Sodium azide: a POISONOUS AND HAZARDOUS SUBSTANCE which should be handled by trained staff only.
Storage:	-20 °C

Images

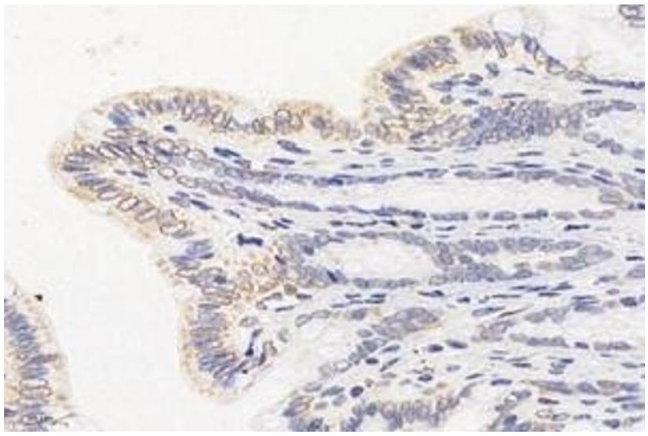

Immunohistochemistry (Paraffin-embedded Sections)

Image 1. Immunohistochemistry analysis of paraffin-embedded rat colon using,TMEM177 (ABIN7075996) at dilution of 1: 1000

Copyright antibodies-online. All rights reserved.

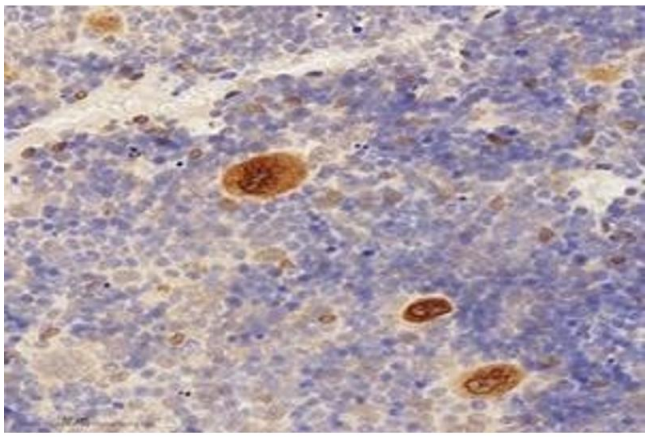

Immunohistochemistry (Paraffin-embedded Sections)

Image 2. Immunohistochemistry analysis of paraffin-embedded mouse bone using,TMEM177 (ABIN7075996) at dilution of 1: 1000

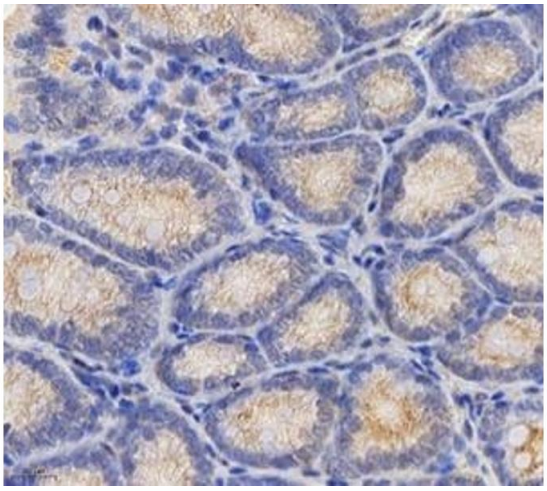

Immunohistochemistry (Paraffin-embedded Sections)

Image 3. Immunohistochemistry analysis of paraffin-embedded mouse colon using,TMEM177 (ABIN7075996) at dilution of 1: 1000

Please check the product details page for more images. Overall 4 images are available for ABIN7075996.

 Copyright antibodies-online. All rights reserved.