Datasheet for ABIN7076091

anti-SR140 antibody

9 Images

Go to Product page

Overview

Quantity:	100 µL
Target:	SR140
Reactivity:	Mouse, Rat
Host:	Rabbit
Clonality:	Polyclonal
Conjugate:	This SR140 antibody is un-conjugated
Application:	Immunohistochemistry (IHC), Immunofluorescence (IF)

Product Details

Immunogen:	Recombinant protein corresponding to Mouse SR140
Cross-Reactivity:	Rat
Purification:	Affinity purification

Target Details

Target:	SR140
Alternative Name:	SR140 (SR140 Products)
Background:	U2SURP (U2 SnRNP Associated SURP Domain Containing) is a Protein Coding gene. Diseases associated with U2SURP include Retinitis Pigmentosa 67. Among its related pathways are Gene Expression and mRNA Splicing - Major Pathway. Gene Ontology (GO) annotations related to this gene include nucleic acid binding and RNA binding.
Gene ID:	67958

Target Details

NCBI Accession:	NP_001108449
UniProt:	Q6NV83

Application Details

Application Notes:	IHC/IF (M,R) 1:1000-1:3000/1:600-1:1200
Restrictions:	For Research Use only

Handling

Format:	Liquid
Buffer:	PBS, pH 7.4, 0.02 % sodium azide
Preservative:	Sodium azide
Precaution of Use:	This product contains Sodium azide: a POISONOUS AND HAZARDOUS SUBSTANCE which should be handled by trained staff only.
Storage:	-20 °C

Images

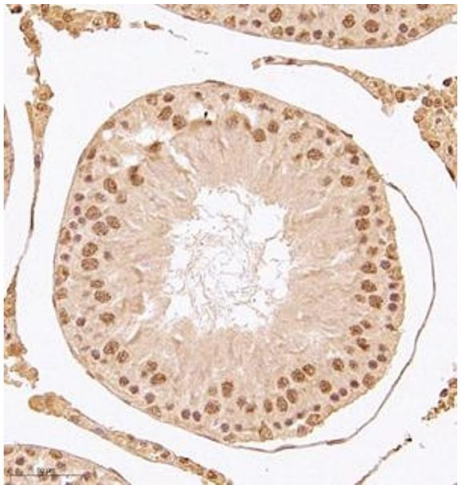

Immunohistochemistry (Paraffin-embedded Sections)

Image 1. Immunohistochemistry of paraffin embedded rat testis using SR140 (ABIN7076091) at dilution of 1:1000 (400x lens)

Copyright antibodies-online. All rights reserved.

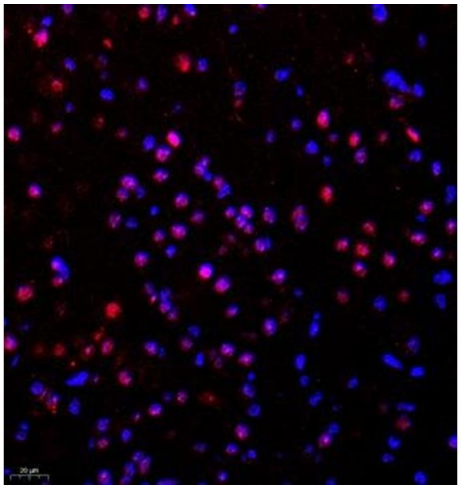

Immunofluorescence (Paraffin-embedded Sections)

Image 2. Immunofluorescence of paraffin embedded mouse brain using SR140 (ABIN7076091) at dilution of 1:600 (400x lens)

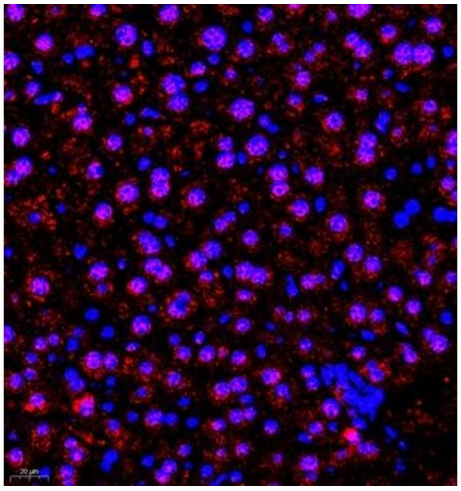

Immunofluorescence (Paraffin-embedded Sections)

Image 3. Immunofluorescence of paraffin embedded mouse liver using SR140 (ABIN7076091) at dilution of 1:600 (400x lens)

Please check the product details page for more images. Overall 9 images are available for ABIN7076091.

 Copyright antibodies-online. All rights reserved.